Reflector

Class of '47

PROPERTY OF THE

TUFTS LIBRARY

WEYMOUTH, MASSACHUSETTS

W.C.
Ref.

Added January 12, 1984 Class No. ★974.47
1947

Author Weymouth High School

Title Year book

THE TUFTS LIBRARY
3 1648 00232 6980

WER 974.47 WEY 1947
Weymouth High
School/Technical High
WE

REFLECTOR
...1947...

THE TUFTS LIBRARY
WEYMOUTH, MASS.

Jos. Vth. Munnix

REFLECTOR

YEAR BOOK 1947

Class Colors

Maroon and Gold

Class Motto

On to Success

Published by Students of Weymouth High School

Weymouth, Massachusetts

The *Reflector* is published by students of Weymouth High School, Weymouth, Massachusetts. Editor, Beverly Jordan; Business Manager, William Levangie; Faculty Advisers: Prescott B. Brown, Miss Alice White, and and James F. Steele.

Printed by Students of the Printing Department
WEYMOUTH VOCATIONAL SCHOOL
Harry F. Duncan, *Instructor*

JAN 12 '84

DEDICATION

In recognition of the years of faithful and untiring co-operation in printing our school paper, the Reflector, we, the Class of 1947, wish to dedicate our year book to Mr. Harry F. Duncan, Instructor of Printing in the Weymouth Vocational School.

Four Year High Honors

Nancy Cain
Anthony James Daniele
Charles Forsyth Hastie
Sally Erna Mathews
Jean Lorraine Nash
Karin Henrietta Thornberg
Patricia Ann Weeks
Patricia Williams
Phylis Ann Williams

Four Year Honors

Marilyn Gertude Alley
Barbara Jean Baird
Jean Marie Bentley
Nancy Ann Brda
Karl Layng Briggs, Jr.
Shirley Priscilla Carlson
Jean Barbara Chase
Everett Franklin Dow, Jr.
Evelyn Lois Forest
Margaret Phyliss Giovanucci
William Francis Leone
James Joseph McCarthy, Jr.
George James McCue
Barbara Ann Messier
Jeanne Marie Norve
George Robert O'Neill
Gordon Howard Rauch
Shirley Carol Savola
William Charles Stephenson
Francis Melvin Walsh
Robert Bicknell Warren
Joseph Frederick Wolfert
Mahlon Jesse Wood, Jr.

Veterans of World War II who have completed requirements for a Weymouth High School diploma during the school year 1946-1947

	Class of
Thomas Edward Amos	1944
Warren Hartwell Andersen	1944
George Arthur Bailey	1941
Donald Clapp Bishop	1944
Roy Allen Brigham	1945
Walter Dudley Bullard	1944
Edwin Frank Burnett	1945
Charles Joseph Casey, Jr.	1941
Robert Francis Clark	1946
Richard Paul Connolly	1946
Robert Ernest Cote	1943
Charles Albert Faulds	1942
Cornelius Donald Flynn	1946
John Joseph Kerwin, Jr.	1945
William Paul Luscombe, Jr.	1946
James Gillian MacAlpine, Jr.	1943
Richard Wyoming Mell	1943
Donald Harold Miller	1945
David West Paulson	1945
Thomas Ray Pearson	1942
Conrad Petersen, Jr.	1943
Robert Edwin Pierce	1943
Arthur John Sewell	1945
Edward Raymond Silva	1944
William Charles Stephenson	1943
Harmon Dean Tompkins	1942
Mahlon Jesse Wood, Jr.	1944
Edmund Henry Wright, Jr.	1944

Contents

Dedication	5
Four-Year Honor Roll	6
Faculty	8
Class Census	11
Class Officers	12
Vocational Officers	13
The Perfect Senior	14
Class History	15
Class Prophecy	21
Senior Who's Who	31
High Honor Essays	57
Class Activities	65
Class Will	83
Advertisements	85

FACULTY

WALLACE L. WHITTLE, *Principal*
We value him as a leader, but more as a friend.

THOMAS A. LYONS, *Assistant Principal, Mathematics*
"A friend in need is a friend indeed."

FRANCIS E. WHIPPLE, *Director of Vocational School*
Few things are impossible to diligence and skill.

RAY G. PARKER, *Assistant Director of Vocational School*
True to his work and his friends.

HILMER NELSON, *Head of Department of Agriculture*
To be friendly in character is the best one can be.

RUTH E. ANDERSON (MRS.), *Secretary*
Always cheerful, always kind,
Another like her we'll never find.

DOROTHY COREY, *Assistant Secretary*
Lovely to look at,
Lovely to know.

MARION R. FORTIER, *Secretary of Vocational School*
Her pleasant nature endears her to the hearts of all.

LEWIS H. BACON, JR., *Auto Mechanics*
Actions speak louder than words.

ESTHER L. BENSON, *Home Economics*
Efficiency is her right hand.

JAMES F. BOLAND, *Sheet Metal, Mathematics*
Accuracy is his password.

PRESCOTT B. BROWN, *English*
"Ur was an ancient city in Asia."

ERNESTINE R. CANNING, *French*
"J'aime mon francais."

HAROLD E. CLARKE, *Sheet Metal*
Knowledge and diligence is always in mind.

PAUL C. CLEAVES, *English*
For three years he's been away,
But now we hope he's back to stay.

ANNE M. DARLING (MRS.), *Ancient History, English*
Best wishes and success at Weymouth High.

JOHN K. DELAHUNT, *Economics, Science*
He's always carefree and gay,
That explains his winning way.

HARRY F. DUNCAN, *Printing*
A perfect fellow is he who makes business an amusement.

WILLIAM H. ERWIN, *Ancient History, Social Science*
A friend to all.

ALICE K. FAY, *Commercial*
Always ready with a helping hand.

EDNA G. FLAHERTY, *Assistant Director of Guidance Dept.*
Good nature sparkles in her eyes.

JOHN T. GANNON, *Latin*
It is good to be merry and wise.

JOHN T. GHIORSE, *Aviation, Mathematics*
A ready smile and a brilliant mind,
Always cheerful, always kind.

MARIE K. GHIORSE, *English, Mathematics, Science, Social Science*
Ready, willing, able.

MARY L. GLOSTER, *Librarian*
Patience is a virtue.

WALTER C. GUTTERSON, *Director of Guidance Department*
Personality along with confidence helps make a man a success.

OLIVE E. HACKETT, *Commercial*
Always bright and sunny.

FREDERICK H. HOYLE, *Auto Mechanics*
Personality helps a man to success.

LEO A. HAYES, *Physical Education*
"That reminds me of a joke."

LILLIAN JEFTS, *Spanish*
A willing heart finds nothing impossible.

IN THE PHOTOGRAPH ON LEFT-HAND PAGE

First Row (left to right): Lillian Jefts, Kathryn Moats, Ray Parker, Francis Whipple, Wallace Whittle, Thomas Lyons, Dorothy Corey, Edna Flaherty; Second Row: Alice White, Helen Lyons, Eva Skala, Ruth Mayo, Mary Toomey, Marie Ghiorse, Mary McMorrow, Ruth Anderson, Dorothy Pearson, Margaret Langford, Ethel MacDougall, Elizabeth Palmer, Esther Benson, Martha Vining, Olive Hackett, Anita Petrucci; Third Row: Alice Fay, Helen Norris, Jean Young, Anne Darling, Marion Fortier, Mary Gloster, Evelyn Silvester, Ernestine Canning, Dorothy Murphy, Taimi Salo, Dorothy MacGregor, Helena Reidy; Fourth Row: Prescott Brown, Arthur Scott, Walter Gutterson, Lewis Bacon, George Klay, Harry Duncan, Hilmer Nelson, Otto Mahn, John Ghiorse, Alvah Raymond, Waldo Swan, Harold Nelson, George McCarthy, John Delahunt, Clarence Lyond, Joseph Whittemore; Fifth Row: William Erwin, Jalmar Nelson, Robert Mitchell, Russell Mazzola, Norman Loud, James Steele, Francis Kelly, Frererick Hoyle, Paul Cleaves, Charles Pieper, James Boland, Russell Jack, Oral Page, Francis Martin, Leo Hayes.

GEORGE H. KLAY, *Mathematics, Mechanical Drawing*
Someone to turn to when in doubt.

FRANCIS X. KELLY, *Commercial*
Happy am I; from care I'm free.
Why aren't they all content like me?

MARGARET K. LANGFORD, *Commercial*
Dependability is an admirable quality.

NORMAN D. LOUD, *Science*
He is wise and uses his wisdom well.

CLARENCE R. LYOND, *Science*
Little Johnny took a drink,
And now he is no more,
For what he thought was H_2O
Was H_2SO_4.

HELEN G. LYONS, *Ancient History, English*
It's nice to be natural
When you're naturally nice.

ETHEL C. MacDOUGALL, *English*
A welcome addition to our faculty.

DOROTHY G. MacGREGOR, *Commercial*
The world means something to the capable.

OTTO H. MAHN, *Citizenship, Mathematics, Placement, In-Service Training*
No finer man can be found.

JOHN F. MARTIN, *Social Science*
His duties well performed, his days well spent.

RUTH E. MAYO, *Science*
Don't put off until tomorrow what you can do today.

RUSSELL H. MAZZOLA, *Aviation, Mathematics, Science*
Never at a loss for a quick reply.

GEORGE J. McCARTHY, *Social Science*
His amiable disposition has won him many friends.

ROBERT E. MITCHELL, *Social Science*
Ambition has no rest.

MARY E. McMORROW, *English, Mathematics*
The secret of success is constancy of purpose.

KATHRYN H. MOATS (MRS.), *Home Economics*
More is to be gained from one teacher than from two books.

DOROTHY U. MURPHY, *English, Mathematics*
Knowledge is the first step on the ladder of success.

HAROLD R. NELSON, *Instructor in Agriculture*
His standard is the goal of all.

JALMAR N. NELSON, *Cabinet Making, Mathematics, Science*
Everything is fine when he is around.

VIRGINIA NYE, — (On leave of absence)
Always helpful, always kind: knowledge and diligence in mind.

HELEN N. NORRIS, *Commercial*
Her ways are ways of pleasantness.

ORAL A. PAGE, *Physical Education*
Actions speak louder than words.

ELIZABETH L. PALMER, *English, French, Spanish*
"N'est-ce pas?"

DOROTHY PEARSON, *English, Social Science*
Her eyes are laughing,
Her smile always winning.

ANITA L. PETRUCCI, *English, French*
Petite and sweet.

CHARLES O. PIEPER, *Carpentry*
A true gentleman is what one seldom sees.

MAYAH RAYMOND, *Mathematics*
The master has spoken.

HELENA F. REIDY, *Latin, Social Science*
To be so serene and yet so interminable in knowledge.

LAIMI R. SALO, *Physical Education*
Oh, but to be so youthful!

ARTHUR R. SCOTT, *Mathematics, Science*
"What do you think about that, class?"

ROSE SILVERMAN, *Commercial*
Small in stature,
Mighty in vocal power.

HAROLD C. SHERWOOD, *Cabinet Making*
How easy life can be!

EVELYN SILVESTER, *Art*
Art is a necessity of life.

EVA SKALA, *Home Economics*
A lovely and efficient woman.

JAMES F. STEELLE, *Social Science*
His patience is everlasting, and he is always willing to lend a helping hand.

HERBERTA L. STOCKWELL, *Nurse*
A friendly smile, a soothing hand!

WALDO H. SWAN, *Mathematics*
"All right, class: quiet down!"

MARY F. TOOMEY, *English*
She is everyone's friend, and is held high in our esteem.

MARTHA VINING, *Latin*
The force of her own merit makes her way.

ALICE WHITE, *English*
Stern and severe, we were told,
But we discovered a heart of gold.

JOSEPH K. WHITTEMORE, *English, History*
Such an interesting person is hard to find.

HELEN M. WOOD (MRS.), *German*
To be a friend is one of the greatest assets in life.

M. JEAN YOUNG, *Commercial*
Gentle in manner, firm in reality.

CLASS CENSUS

Most Popular Girl	Nancy Dorn
Most Popular Boy	Alfred Spence
Wittiest	Frederick Loud
Prettiest	Eileen Kezer
Class Athlete	Richard Liva
Class Comedian	Edward Adams
Class Bookworm	Anthony Daniele
Class Musician	Edward Tierney
Class Baby	George Gardner
Class Actor	Ralph Walo
Class Actress	Beverly Jordan
Class Heartbreaker	Henry Boucher
Most Dependable	Karin Thornberg
Most Carefree	Frederick Loud
Best Dressed Girl	Helen Casciani
Best Dressed Boy	Warren Porter
Class Sheik	John Baumeister
Woman Hater	James Duca
Most Popular With The Men	Marion Doyle
Most Popular With The Ladies	William McIntosh
Class Poet	David Resnick
Class Artist	Donald Almquist

CLASS OFFICERS

Alfred Percival Spence
President

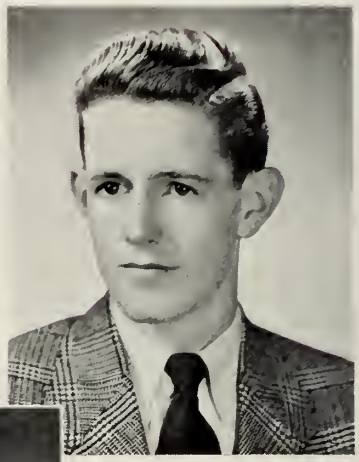

William Russell McIntosh
Vice-President

Nancy Louise Dorn
Secretary

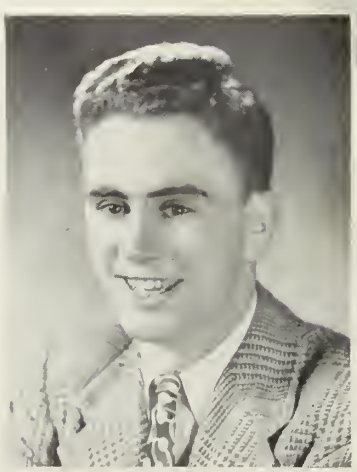

Frederick Alton Loud
Treasurer

1947

VOCATIONAL OFFICERS

WILLIAM CHARLES STEPHENSON
President

KENNETH MOORE PETERSON
Vice-President

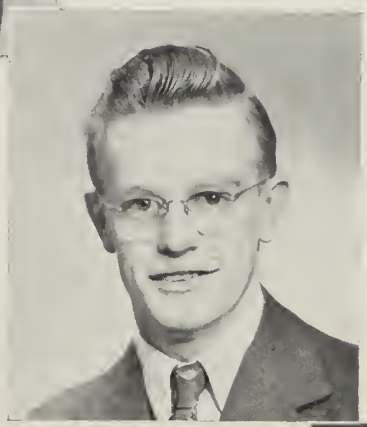

RICHARD EMERSON BATES
Secretary-Treasurer

CLASS MARSHAL

DAVID MEREDITH RESNICK

PERFECT SENIOR

Girl	Boy
Hair — Sally Mathews	Hair — David Resnick
Eyes — Jean Norve	Eyes — Henry Boucher
Smile — Eileen Kezer	Smile — Anthony DeBosco
Intellect — Nancy Cain	Intellect — Anthony Daniele
Cleverness — Sally Mathews	Stature — Henry Boucher
Dignity — Nancy Cain	Dignity — Anthony Daniele
Sense of Humor — Rose Bianco	Humor — Edward Adams
Disposition — Nancy Dorn	Disposition — Rex Fenderson
Voice — Janette Jones	Voice — Micheal Smith
Sportsmanship — Barbara Dwyer	Sportsmanship — Richard Liva
Friendliness — Nancy Dorn	Clothes — Warren Porter
Clothes — Helen Casciani	Pep — Frederick Loud
Pep — Barbara Dwyer	Dependability — Melvin Walsh
Trustworthiness — Karin Thornberg	Naivete — Carl Bergfors
Complexion — Marilyn Holbrook	Complexion — Carl Briggs
Figure — Helen Tower	Brutality — Henry Boucher

VOCATIONAL OFFICERS

WILLIAM CHARLES STEPHENSON
President

KENNETH MOORE PETERSON
Vice-President

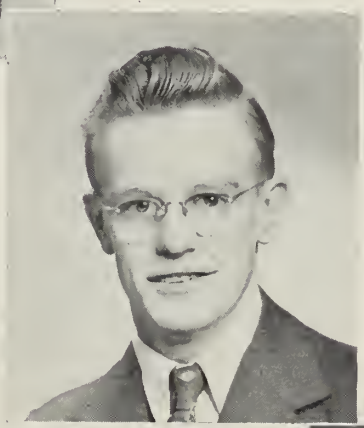

RICHARD EMERSON BATES
Secretary-Treasurer

CLASS MARSHAL

DAVID MEREDITH RESNICK

PERFECT SENIOR

Girl	Boy
Hair — Sally Mathews	Hair — David Resnick
Eyes — Jean Norve	Eyes — Henry Boucher
Smile — Eileen Kezer	Smile — Anthony DeBosco
Intellect — Nancy Cain	Intellect — Anthony Daniele
Cleverness — Sally Mathews	Stature — Henry Boucher
Dignity — Nancy Cain	Dignity — Anthony Daniele
Sense of Humor — Rose Bianco	Humor — Edward Adams
Disposition — Nancy Dorn	Disposition — Rex Fenderson
Voice — Janette Jones	Voice — Micheal Smith
Sportsmanship — Barbara Dwyer	Sportsmanship — Richard Liva
Friendliness — Nancy Dorn	Clothes — Warren Porter
Clothes — Helen Casciani	Pep — Frederick Loud
Pep — Barbara Dwyer	Dependability — Melvin Walsh
Trustworthiness — Karin Thornberg	Naivete — Carl Bergfors
Complexion — Marilyn Holbrook	Complexion — Carl Briggs
Figure — Helen Tower	Brutality — Henry Boucher

CLASS HISTORY

The Last Four Years

or

THE BEST YEARS OF OUR LIVES (WITH ALL APOLOGIES TO SAM GOLDWYN)

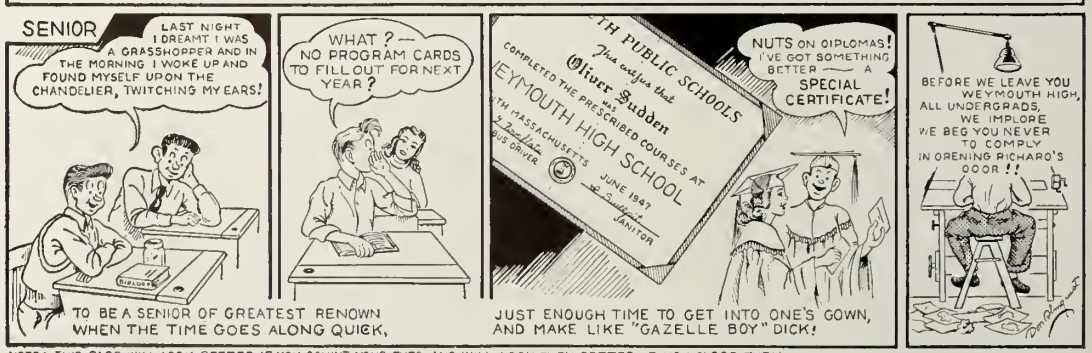

NOTE: THIS PAGE WILL LOOK BETTER IF YOU SQUINT YOUR EYES AND WILL LOOK EVEN BETTER IF YOU CLOSE THEM.

CLASS HISTORY

The Last Four Years

or

THE BEST YEARS OF OUR LIVES (WITH ALL APOLOGIES TO SAM GOLDWYN)

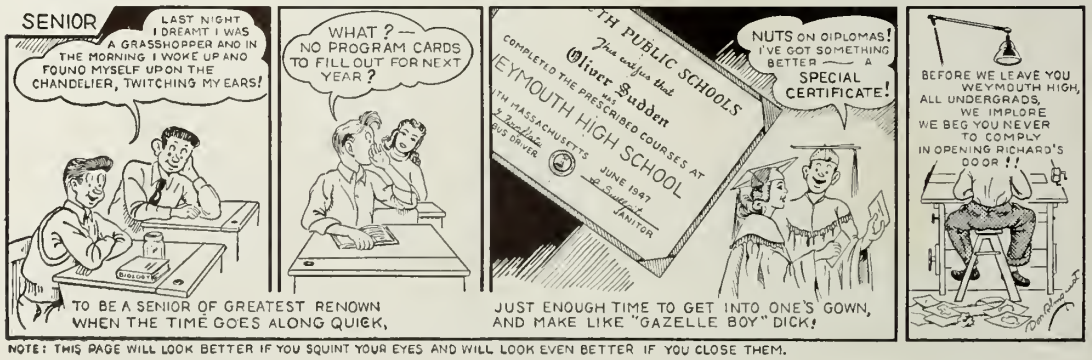

NOTE: THIS PAGE WILL LOOK BETTER IF YOU SQUINT YOUR EYES AND WILL LOOK EVEN BETTER IF YOU CLOSE THEM.

The WEYMOUTH RECORDER

Vol. I, No. 1 WEYMOUTH HIGH SCHOOL June 19, 1947

Class of 1947 Graduates Today

A capacity audience assembled at the Weymouth High School to witness the graduation exercises of the class of '47. The day was pleasant as the class, composed of 288 members; filed slowly down the long walk led by Class Marshal, David Resnick; and class officers Alfred Spence, President; William McIntosh, Vice-President; Nancy Dorn, Secretary; and Fred Loud, Treasurer. They were attired in maroon and gold caps and gowns—their school colors. The band was led by Mr. Jack and consisted of members from all classes, who played stirring music throughout the exercises. The welcoming speech was given by the president, Alfred Spence, after which the invocation was given. Songs were sung by the entire class. Excellent speeches were given by several prominent Weymouth people. The announcement of those receiving scholarships was given and many of the students were so honored. The honor essayists, comprising three outstanding students of the class, gave their speeches. With the help of junior ushers, diplomas were then distributed, after which a closing prayer was given. The ceremony will certainly be a memorable experience in the lives of the class of 1947.

Man About Town

Airplane "Hits" High School

There was no rest for teachers whose rooms faced the front of the building when parts of a trainer cub were hoisted through the windows of 214A and B to aid the students in the study of aviation.

Those air-raid drills which were held almost daily to safe-guard us in the event of an actual raid were certainly hoped for in the event of an examination. . . .

A Booster Club was formed to consist of members of all classes to pep up the cheering at the football games and were certainly an asset at many of the rallies. They could see many of their pals up there on the stage, screaming away.

Chemistry . . . Do you remember your first day in the lab . . . those huge clouds of smoke that came billowing forth from 305? The boys wanted to use everything in sight while the girls were afraid to touch anything. Conversations between teachers and pupils went like this: "Please, sir, do I *have* to make chlorine gas?" "Does this burn?" It's a wonder some of us are still alive! . . .

Bottles on the desks! What is this? Many of the seniors had to bring grasshoppers to school for the study of biology. If one should *accidently* happen to get loose, the screams of the girls could be heard from one end of the building to the other. . . .

A thousand-word history essay on the Constitution. Many a senior sat down with books before him to

(Continued on Page 4)

WEATHER

Clear and bright, with no sudden change expected in the near future.

EXTRA!

MISSING PROPHECY FOUND!

Police and detectives finally located the missing class prophecy of the graduating class at Weymouth High. It was found in the hide-out of Jack the Zipper, cached under a loose board. Jack couldn't be reached by the reporters for questioning, but it was believed that he stole it from the class of 1947. The text read as follows:

(Continued on Page 6)

News Highlights

Service Claims Students

No less than twelve promising graduates left our wonderful high school in 1946 for service in the United States Army or Navy in order to be eligible for benefits under the G. I. Bill of Rights. Among the prospective graduates were Arnold Cook, Raymond D'Ambrosia, Frank DeLorenzo, Paul Leary, Robert Horsch, Vito Pardo, Russell Steele, and Albert Sheehan, all from South Weymouth. Hailing from East Weymouth were

(Continued on Page 4)

INDEX

Editorial ..... *Page* 2
Man About Town 1
New Highlights 1
Prophecy 5
Society 9
Sports 6
Staff 2
Weather 1

The WEYMOUTH RECORDER

WEYMOUTH, MASSACHUSETTS

Owned and operated by ELMER S. MAPES, WALLACE L. WHITTLE, and COMPANY. Published yearly by the WEYMOUTH TRADE SCHOOL.

Editor-in-chief.....Paul C. Cleaves
Asst. Editor.....Burton Doble
Sports.....James McCarthy
George O'Neill
Charles Hastie
Man About Town.....Philip Shepherd
Carl Peterson
Burton Doble
Catherine Smith
News Highlights.....Anthony Daniele
Carl Briggs
Shirley Joyce
Natalie Brown
Lillian Stone
Dorothy Hartford
Society.....Jean Chase
Dorothy Danielson
Fay Maddy
Patricia Weeks
Letters-to-the-Editor.....Wallace Newcomb
James Alison

Editorial

As the students of the Class of 1947 in years to come look back over the four years they spent at Weymouth High School, they will probably consider them their four best years of school life. Boys and girls will have become great athletes, business-men, secretaries, housewives, and so forth. For all this they can thank their coaches and teachers, because under their guidance they were taught not only to be good students and athletes, but also to be good leaders and alert citizens. We know that, even though as students they did not always show it, they were thankful for the training they received at good old Weymouth High School.

SOCIETY NOTES

Class of '47 Makes Debut

Having bowed out of the ranks of undergradnates this morning in an impressive graduation ceremony, the Class of 1947 will hold its class banquet and graduation reception in the high school bnilding. As these former students prepare for the bright future which lies before them, they will recall the many social activities which were enjoyed at Weymouth High School.

Class of '47 Enrolled at High School

On September 2, 1943, the Class of '47 entered its freshman year at Weymouth High School, well prepared for its ensuing four years of education. A new era, filled with new friends, new activities, and new opportunities faced the students as they gathered from North, South, East Weymouth, and Weymouth Landing. During the freshman year a news-letter, "Weymouth Highlights," was compiled and sent periodically to classmates who had entered the armed forces. The Student Council sponsored an Athletic Dance in honor of the football team on December 3—to furnish '47 its first social activity. Another social event, viewed by most of the class, was the senior play, "A Woman of Fifteen," which was a huge success.

1944—1945

After a brief summer vacation, the students returned to the 1944—1945 school year in a hub-bub of talk concerning vacation. Gradually they became accustomed to the rules and regulations of the school and what was expected of them. They saw themselves reflected in the newly arrived "spectators," their freshman counterparts, and many a smile was seen, or remark passed, on what they, themselves, had so recently done. On December 7, an able committee made up of student council members sponsored the Athletic Dance in honor of the football team. The Senior Play, "Youth Takes Over," was witnessed by many and considered a great success. February 25 found Weymouth High's auditorium filled to capacity for the "Star Spangled Review," under the direction of Mr. John Lyons, with members of the band, orchestra, choir, and glee club participating. It was a colorful musical spectacle enjoyed by all.

1945—1946

Junior year (1945-46) found '47 fully accustomed now to Weymouth High, more socially minded than ever. The Athletic Dance on December 7 was a success and was followed shortly by an equally successful athletic banquet. The class was mighty proud of the "swell" job Priscilla Schlusemeyer and Barbara Dwyer, '47, were doing as cheer leaders. The Christmas assembly found members of all classes presenting the play, "Why the Chimes Rang." January 10 found the auditorium filled for the Winter Concert, under the direction of Mr. Russell Jack, with members of the band, orchestra, and choir taking part. Again on May 24 the Spring Concert was presented and was equally success-

(Continued on Page 14)

Letters to the Editor

DEAR EDITORS,

We, a group of prospective graduates of the Weymouth Trade School, have taken this opportunity to write to you about changes during our years here.

One of the saddest occurences was the passing of Mr. Bryan on October 16, 1946. His loss was a serious blow both to the Trade School and our class.

Several veterans returned to our class to graduate in '47. They were Faulds, Pierce, Wood, Bishop, Stevenson, and Miller.

We were favored with two new teachers, Mr. Pieper, Carpentry, and Mr. Hoyle, Auto Repair. A new course in carpentry was also installed.

Lastly, one of our many accomplishments was an interesting exhibition on May 10, 1946.

In closing, we wish you all the best of luck in your fine publication.

Sincerely yours,
Class of '47
Weymouth Trade School

SPORTS

WEYMOUTH COPS THIRD STATE CROWN

Again for the third straight year, Weymouth High's track team, paced by its great captain, Dick Liva, walked off with top laurels at the State Meet in Boston. Liva won the dash and second. Along with Dick as stars were Bill Mills, whom Liva broad jump, and ran anchor in the relay team, which came in had to beat in the broad jump, Phil Shepherd placing third in the dash, and Bob Parsons in the hurdles. We must not, however, forget Mr. Page, who ably coached his team on to its glorious victory.

1943 - 1944

Coach Arlanson Enters Navy

After a successful year which ended with the winning of the State Class B Championship, Harry Arlanson, Weymouth's great coach, left W. H. S. to become a member of a much bigger team, that of the U. S. Navy.

Weymouth Takes Second Place In State Track Meet

Under the very able coaching of Oral Page, the Weymouth tracksters took a second place in the State Meet at Boston Gardens.

Basketball Notes

The basketball team, under the supervision of Coach Jack Gannon, had a good year considering the inexperience of the team.

Baseball

Faced with the ever-present problem of having inexperienced players, Coach Delahunt shaped up a good baseball team, which won most of its games.

1944 - 1945

Weymouth Captures State Track Crown

After a year of long, hard practice, Coach Oral Page steered his boys to a decisive win in Class B of the State Meet. This event was run on the massive board track at Boston Gardens.

Weymouth Wins

Weymouth High again showed its power in the sports field by beating a previously undefeated Milton baseball team. This was the team led by Ev Goodwin which was to go to the Eastern Massachusetts Schoolboy playoffs in Fenway Park, Boston.

Basketball Notes

The basketball team had a not too successful season, which boasted only three victories in thirteen starts. Nevertheless, the crowds that attended the games were satisfied.

Paul Sweeney Takes Over

Coach Paul Sweeney joined the staff of Weymouth High to fill the shoes of Harry Arlanson. Under his direction the boys did fairly well, with every game having its exciting moments.

1945 - 1946

Weymouth Wins Again

A formidable challenge was met and conquered by Weymouth's track team. For the second straight year, Weymouth won the State Class B Track Meet before a capacity crowd.

Football

The football team had a few bad breaks this year under Paul Sweeney. After the "Turkey game," Weymouth was to have Coach Arlanson back.

Coach Arlanson Returns

After a term in the U. S. Navy, Coach Arlanson returned to bolster the causes of the baseball and football teams.

Rockland Goes Down To Defeat

After a just-average year, Weymouth High's basketball team pinned upon our neighbor Rockland its only defeat of the year. Rockland after its startling defeat went on to win the Class B Championship at the Boston Gardens.

1946 - 1947

Weymouth Defeats Brockton

Coach Arlanson put the football team on top again this year. The team won eight games and lost the other three by only a one touchdown deficit. Highlight of the year was the defeat of Brockton by the Weymouth warriors. Brockton until this defeat was among the top contenders for Class A honors. Highlight, in reverse, Hingham—, Weymouth—!

Track

The track team was rather green in '47, although there were a few veterans. Sadly enough, they dropped their first dual home meet in seven years on the board track. However, their victory in the State Meet—their third in as many years—was all that was needed for a successful year.

Bill Erwin Comes To Weymouth

Bill Erwin, basketball coach of Braintree High, transferred to his home-town, Weymouth. Erwin is rated one of the best coaches on the South Shore, producing seven Tech Tourney teams in his ten years at Braintree. Although the basketball team had the fight and ability, luck was not with them, as they lost three games by a one-basket decision.

NEWS HIGHLIGHTS

(Continued from Page 1)

Douglas Perrow, Warren Pallis, James Heffernan, Thomas Tedesco, and Harlan Stone. The best wishes of their classmates went with them.

Teachers Come and Go

Teachers have been coming and going at Weymouth High during the last four years for various reasons. There is, however, no secret why Miss Chase, Miss Freeman, Miss Jones, and Miss Pray saw fit to leave the pleasant surroundings of Weymouth High. Mr. Bates also left at the end of our freshman year to teach in a private school in Connecticut. Mr. Bates in now teaching in North Carolina. Mrs. Oppler, who will be remembered by some of her students for her excellence in teaching, gave up her work to join her husband, now a busy man in Japan. Mr. Matthews, a math and science teacher, left also. After Mr. Calderwood's retirement, Mr. Jack, who came from Auburn, Maine, became supervisor of music. Mrs. Bates, our fine janitress, retired recently. A sad note was struck during our years at Weymouth High when Miss MacDavitt, the nurse, whom we remembered from grammar school days, died.

Shocking Item

On April 12, 1945, our beloved President, Franklin Delano Roosevelt, died from a cerebral hemorrhage. His death was a mournful occasion as everyone recalled the fine qualities and great accomplishments of an excellent man.

Guidance Teacher In England

A leave of absence for one year was granted to Miss Nye, guidance teacher, who left to teach in England in exchange for Miss Joan Hartley who is now teaching in Weymouth.

"Old" Teachers Return!

Mr. Cleaves, Mr. Kelly, Mr. Loud, Mr. Klay, Mr. Pollard, Mr. Mitchell, and Mr. Gutterson, having served in the Armed Forces, came back to proceed from where they left off. All in all, the staff has changed much during our years at Weymouth High.

New Superintendent, Faculty Members, Join '47

Outstanding newcomer to Weymouth High was our superintendent, Mr. Elmer S. Mapes, who replaced Mr. Thibadeau in 1945. Miss Gloster joined the staff as librarian. Mr. Scott, chemistry and mathematics teacher, and Mr. Erwin, history teacher and basketball coach, also entered the ranks of teachers in Weymouth High. Completing the list of teachers new to Weymouth High were: Miss MacDougall, Mrs. Darling, Miss Palmer, Miss Salo, Miss Pope, Mrs. Wood, Miss Ghiorse, Mrs. Moats, Miss Flaherty, and Miss Corey, secretary.

New Courses Prove Successful

A Food, Clothing, and Nutrition Course was offered to freshman business students and was an added advantage to all who took it. Another course that was not only interesting but extremely helpful was given as a Guidance Course to the incoming freshmen. It helped them to become acquainted with methods of studying. The effects of this course became evident in the fact that it enabled more students to make the honor roll in their later years. Design for Living, a senior course under the management of the Art Department, was instituted in 1946.

O Happy Days!

Happy were the days of May 8, 1945, and August 17, 1945. On these historical dates ended the two main phases of the worst war the world has ever seen. On May 8, Victory in Europe Day, the students of Weymouth High School heard a stirring speech by our new President, Harry S. Truman. August 17, 1945 marked the end of the war with Japan. World War II was truly an unforgettable experience for Weymouth students.

Clubs, New and Old, Hit Stride

Back To School Days

The old phrase, "back to school," assumed added meaning when several ex-servicemen returned to books, bells, and blackboards, either to increase their education or to supplement it. The appearance of these returning soldiers offered sterling advice to students who were contemplating leaving school.

"Grand Old Seniors" !!

The senior year, most outstanding and longest remembered, started socially on December 5 with the Athletic Banquet, which feted the football players. December 13 found the class enjoying the Athletic Dance. A short play, Dickens's "Christmas Carol," was performed by members of the classes at the Christmas assembly. Mr. Jack presented the Winter Concert on the evening of January 17. The Senior Play, "A Date with Judy," offered on February 14, was a tremendous success. A second performance was required February 19 to meet the clamor for tickets. A Senior Prom, arranged by an "on the job" committee, was enjoyed on the evening of May 16. The evening of June 19 found members of the graduating class enjoying the Senior Reception with their friends. The outing, organized by a talented committee, was a highly thrilling affair hailed by all as they realized it was the ending of four pleasant years at Weymouth High School.

MAN ABOUT TOWN

(Continued from Page 1)

learn more about the past. This time it seemed almost impossible to do, but the "poor" seniors finally managed to pass them in. . . .

"Sweet" Swing Takes Over

Early in the year the class of '47 was blessed with a small group of talented "li'l" musicians. These "Petrillo worshippers" worked their way into one of the rallies and from then on each rally was set to the pace of sweet music.

The small "combo" was organized the first of the year by Dave (Benny Goodman) Resnick. Knowing a good musician, Dave picked Phil ("The Hawk") Shepherd to play tenor sax. The two, realizing that they needed good rhythm, called on Joe (Kruppa) Nevins to do them the honor and "Biffer" McCue to tickle the ivories. The quartet got together and, taking a "shot in the dark," chose Bill Smith, who turned out to be a fine asset to the "Hot Tamales." . . .

Phil arranged the music, contributed by "Biffer", to please the students of Weymouth High.

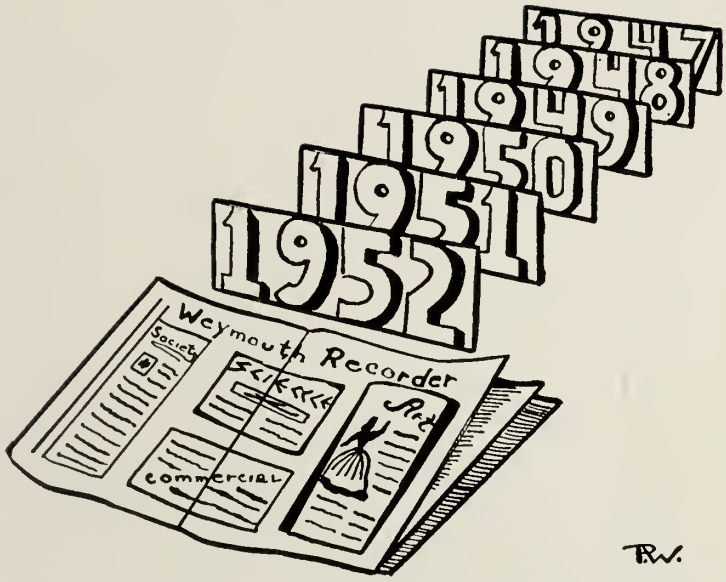

T.W.

CLASS PROPHECY

SPORTS

INSIDE OF SPORTS

By "MO"

SAM CHRISTIE is the famous masked wrestler, known and feared by all his opponents as the "Killer." JACOB NESSON has finally achieved his ambition in life. "Jack" is now the star sports reporter for the *Boston Traveler*. WILLIAM BRADY is busy, 'tis said, pitching the Boston Red to their first pennant in ten years. That new sports commentator who can be heard nightly on Station WBZ is none other than our own FRED LOUD. Fred also is playing third base with the Red Sox. CARL BERGFORS is one of the leading contenders in the annual B.A.A. He gives great credit to the experience acquired at Weymouth High School. JOHN GALLIAN is now the physical director at the newly erected Y. M. C. A. "Bud's" body-building class is open to all comers. The new hockey player with the Boston Bruins is JAMES DALY. It seems that "Bud" played so much hockey when he was young that the Bruins signed him as a first string forward. Good Luck, "Bud". ROBERT McLELLAN is now Ski Instructor at Sun Valley. On the side, Bob is said to be giving skating istructions to some of the Hollywood Starlets who are vacationing there. The New York Yankees have certainly come up in the world the last year or so. Could it be that handsome new pitcher they so recently acquired? KENNETH MUNROE always did make a big hit at Weymouth so that perhaps he is now helping the Yankees to make one in New York. The Braves now have a catcher who is giving Fred Loud stiff competition for baseball honors, That's right; it's WILLIAM MacINTOSH!

WEYMOUTH PERSONALS

RICHARD BATES, owner of "Dick's Pool Room," has left on his annual trip to Miami, Florida. While there, he plans to take part in his favorite sport, loafing in the sun until the winter has gone.

ROY BURR recently invested in a line of chicken farms on the South Shore.

WONDER TEAMS TIE AT MADISON SQUARE GARDEN

New York (AP)—The two top teams in the professional ranks of the country, the Davets of Weymouth and the Boston Celtics, played to a capacity crowd in the Gardens last night, with the hectic sea-saw affair ending in an 89 to 89 tie. The Davets were a smooth team with fanatic accuracy in their passing, a compliment to their coach GEORGE BAILEY. Bailey really has a good group of wizard ball handlers from Weymouth. Coach ROBERT COTE, not to be outdone, brought an equally good team here tonight which employed the famous Rhode Island State type of play.

Davets Go Ahead

The Davets jumped away to an early lead of 22 to 18 in the first quarter, featuring two spectacular one hand push shots from half floor by DONALD "DUCKY" SWAN and the set shooting of JOHN DOYLE.

For the Celtics, only the stellar backboard performance of HENRY BOUCHER kept the score of the Davets down.

Celtics Rebound

The second period found big DONALD HANNAFORD and

(Continued on Page 8)

Massachusetts Independents Unbeatable

Boston—USP—The Massachusetts Independents, who have replaced the Chicago Bears as the perennial winners in the National Football League, have done it again. The Independents rolled over the Western League Winners, the Los Angeles Dons, 79 to 3, causing talk that they should be broken up as the Philadelphia Athletics were in baseball.

The outset of the game gave no indication of the final score, as the Independents' speed merchants, RICHARD LIVA, BURTON DOBLE, and WARREN PORTER, were bottled up and it remained for REX FENDERSON, ROBERT WARREN, and big MICHAEL LaROCCO to halt the attack of the vaunted Dons. Then the "brain", WILLIAM LEONE, began to wave his magic wand over his bag of plays and, before the half ended, the score was 34 to 0.

(Continued on Page 8)

Sports Comments By "GOB"

MELVIN COWE, better known to friends as "Mel," is now the youngest and most popular sports writer in Massachusetts. He is at present working with the *Boston Globe*. One of the best sports photographer in the newspaper business is LAWRENCE CAULFIELD. "Minnow" can be seen at all major sports events taking photographs for the *Quincy Patroit Ledger* where he is at present employed. After holding the wrestling championship of New England for many years, RICHARD SHERWOOD was given the position of Commissioner of Wrestling. CLAYTON STONE has now reached the pinnacle of success. He is now making large sums of money all over the country, walking off with cup after cup at all track events. SHERMAN RUSHTON won the wrestling match which was held in France last week. Now "Sherm" is the world's champion wrestler. The new physical director of Clapp Memorial is JOHN SHEEHY. We are all sure that his pupils will all be future Weymouth High champions. SALVATORE PEPE now stars for the "Philadelphia Phillies." "Sammy" can be seen in the outfield doing his best whenever the Phillies play. FRANK ROBERTSON is now an expert game hunter. "Robbie" can shoot anything right between the eyes looking in a mirror and shooting behind him with a ten guage shotgun. JAMES ALLISON is the new chairman of the Fish Committee for the Weymouth Sportsmen's Club. Best of luck, "Jimmy."

SCIENTIFIC NOTES

New York, July 5: (AP)—A huge convention was held here today in the Waldorf-Astoria. The convention was a gathering together of all the big wigs in the scientific field—doctors, nurses, engineers, chemists and many others. Their homes were scattered all over the nation, but a large group of them came from Weymouth, and, amazingly, were all in the graduating class of 1947 at W.H.S. Some of them were:

MARILYN ALLEY—Marilyn aided by her wonderful disposition is superintendent of nurses in one of Boston's largest hospitals.

LEO BOYLE—Leo's desires have been realized at last since he has been made head surgeon in a large Boston hospital.

KARL BRIGGS—After graduating from Tuft's, Karl became a dentist and on the side he raises a brood of black-haired children.

ELSIE CAIN—Elsie's ambition was at last realized when she was appointed to the staff of the Weymouth Hospital as a doctor. Nice doctor!

JUDY CICCONE—The men in Weymouth have all developed sudden ailments since they discovered Judy is a nurse at the South Shore Hospital.

ERNEST DURANTE—Ernie is now chief engineer in his father's business.

RAYMOND EVANS—Ray is now back at Weymouth High and has taken over the enviable position as head of the Physics department.

PEARL FISHER—If aches and pains seem to persist, just ask for the assistance of Nurse Pearl Fisher.

MARY JANE FRASER—We have a visiting nurse in our midst and I'm sure everyone will feel better if he just asks for the aid of Mary Jane.

JUNE JERPI—June is now a practical nurse. Her smile quickly brings her patients back to health again.

BEVERLY JORDAN—"Bev", now a dental hygienist, has recently perfected a tooth paste which need be applied but once a week and prevent all decay.

SHIRLEY JOYCE—Shirley, following in the footsteps of her sister, finds that the best cure for anyone

(Continued on Page 8)

News from the Capitol

Many attended the memorable ceremony which took place on the lawn of the White House, a short time ago.

It took place in order to promote men in all branches of the Armed Forces. Among those receiving the promotions were four former Weymouth High Students.

First, the Army marched by the reviewing stand where the president stood. Among the awards in this branch, SGT. ROBERT CAVANAUGH was promoted to Staff Seargeant and no man could be more capable of this position.

The Navy followed, their uniforms showing a deep blue against the warm sun.

First man to come forward was ROBERT SCHULER, who was promoted to Boatswain's Mate, and he still dreams of being captain of his own ship. Another Navy man, ENSIGN WILLIAM THURSTON, was promoted to lieutenant. He is waiting for his pension which he will obtain in about ten years.

Next came THOMAS PITCHER, who just graduated from Annapolis. He was made a first lieutenant.

The Coast Guard also took part in this glorious ceremony, when CAPTAIN PETER JOHNSON was made an admiral. We hear that he contributes many of his newly won South American beauties to strike-ridden Hollywood.

The Marine Corps followed, but sad to say, none of our Weymouth High men received any honors.

ENTERTAINMENT ITEMS

Drummer Signs Contract

EDMUND WRIGHT has left his position as Music Instructor at Weymouth High to become a drummer in the entertainment world. "Ed" recently signed a contract with Metro-Goldwyn-Mayer and can be seen in his forthcoming picture. "The Drummer and The Lady."

Understudy Takes Over

When Al Jolson became ill, just before his performance last evening, ROBERT KING, his understudy, took over. "Bob" was so good, when he sang "Mammie," critics have acclaimed him a second Jolson and he has been offered a score of contracts.

"Date With Judy" is Broadway Hit

At the opening of the sensational Broadway Hit, "A Date With Judy," were a great many celebreties, among whom were, WILLIAM LEVANGIE, now publisher of the *New York Times*. With Bill was ALBERT LANDERS, the gentleman from New England who owns most of the theatres in that district. Also present was ROY BRIGHAM the famed geologist who was accompanied by his wife. WILLIAM LUSCOMB came with his wife and another couple. When "Slim" was asked what he was doing these days, he answered with his well-known smile, "I'm happily married now and most contented." Of course, the star in this show was little AUDREY McKENNA who did a grand job and proved that she is really an actress worthy of praise.

Art Department

Last night the fifth annual banquet was given in New York City for the leading artists, illustrators, cartoonists, decorators, etc. of the United States.

Some of those present had flown in from the west coast. Among them was DON ALMQUIST, assistant to Walt Disney in his Hollywood studio.

MISS JEAN GOURLEY, famous cartoonist for the *New Yorker*, entertained with an amusing illustrated talk.

Among those enjoying the banquet were THOMAS AMOS, the commercial artist whose work appears in all the leading magazines, and MISS BERTHA La MONTAGNE, fashion illustrator for one of the well-known New York stores and recently voted one of the best-dressed women in New York City.

Presentation of awards concluded the banquet with DAVID RESNICK'S receiving the award for the outstanding interior decorator of the year.

WEYMOUTH PERSONALS

HENRY POULIN recently opened a new taxi stand in South Weymouth and he already has a flourishing business.

WONDER TEAMS TIE AT GARDEN

(Continued from Page 6)

"Hank" Boucher finding the range, both out at mid-floor and under the basket. Former all-American JOHN MURPHY led beautifully to set up these giants. RICHARD CARUSO was a stalwart on the defense and prevented the Celtics from scoring on many break away shots. The half ended, Celtics 49, Davets 41.

As the third quarter began, it was evident that Bailey and Cote had inspired their teams with a pep talk. This period was a fast hectic one ending 58 to 58. There was little scoring while there seemed to be a private duel between Caruso and Murphy, with each dominating the floor game of their team.

Bitter Struggle

It was plain that both teams were out to win in the final quarter. Swan's fantastic off-balance shots didn't miss, Doyle's set shots sang a tune as they swished through the nets; and Caruso, besides personally slowing the Celtics' attack, scored ten quick points with his deadly right hand. Big Boucher and Hannaford really moved for big men and, if one missed a shot, the other put in the rebound. Murphy's floor game and set shots which suddenly connected also threw a monkey wrench into the Davets' passing game. As the game ended, a long shot by Murphy arched in the air and fell in, tying the game 89 to 89. By a previous agreement, the game was to end at 11:00, so there was no overtime period.

This game was the largest gathering of former All-Americans ever to play in one game.

DAVETS				CELTICS			
Player	G.	F.	P.	*Player*	G.	F.	P.
Boucher rf.	11	2	24	Swan RF.	12	3	27
Lazarri	5	1	11	Hoefer	0	2	2
Renken lf	1	1	3	Gray LF.	1	0	2
Hannaford	9	5	23	Simmons	0	0	0
Muff	0	0	0	Caruso C.	6	8	26
Murphy rg.	11	4	26	Smith	0	0	0
Jones	0	0	0	Doyle RG.	9	8	26
Doe lg	0	2	2	Sullivan	5	2	12
	37	15	89		33	23	89

Referees — GEORGE WOOD and ROBERT RODGERSON

Entertainment During the Half

During the half, the huge gathering immensely enjoyed the spectacular roller skating of BARBARA TAYLOR, also of Weymouth. This slim beauty, who holds more skating records than any other woman, really put on a show for the fans here last night. "Barb" easily proved to them why she is the champ she is.

MASS. INDEPENDENTS

(Continued from Page 6)

Doble started it off by streaking through the middle for 37 yards and a T. D. After that GERALD SULLIVAN was on the receiving end of a long Doble pass and lateraled to JAMES DUCA who scored. Every time the Massachusetts team got hold of the ball, they scored. Liva and Porter both tallied on end runs with hair-raising blocks being thrown for them by CHARLES FAULD and player-coach, ROBERT CLARK. As the half ended, the Mass. team had begun to show why they were considered the nation's best.

The player-coach, ROBERT CLARK, was a student of the T formation and his team exhibited a flawless demonstration of it with beautiful blocking and line play.

The second half was merely a runaway with the speed king trio of Doble, Liva, and Porter running tirelessly up and down the field. The hopelessly outclassed Dons, when they did receive the ball, were literally thrown back as proved by the yards lost—93. Fauld, Warren, Clark, Fenderson, and LaRocco were diminutive rocks of Gibralter, while "Jim" Duca and Sullivan's great catches from Doble helped the backs run up the score. The power of the Massachusetts Independents cannot be over-estimated as can be seen by the statistics.

INDEPENDENTS			
LE	Duca	LG	Clark
LT	LaRocco	RG	Fenderson
C	Fauld	RE	Sullivan
RT	Warren	RHB	Doble
QB	Leone	FB	Liva
LHB	Porter		

DONS			
LE	Goodreault	LG	Reinhard
LT	Bouley	RG	Lio
C	Hein	RE	Hutson
RT	Hein	RHB	Harmon
RT	Coulter	FB	Kinbrough
QB	Luckman		
LHB	Ducley		

STATISTICS

	I.	D.
First downs	21	2
Yards gained	581	17
Yards lost	2	93
Passes attempted	7	27
Passes completed	5	2
Passes intercepted	3	1
Punts	1	8
Distance of Punts	47	38
Runback of Punts	130	0
Fumbles	1	5
Own fumbles recovered	1	2

SCIENTIFIC NOTES

(Continued from Page 7)

is a good nurse. She is the popular head nurse at Weymouth Hospital.

ROBERT LEGGETT — "Bob" holds the enviable position of being Weymouth's school doctor. He achieved this goal after years of hard work.

BERNARD G. MATTIE—"Barney" has invented his own carbureter. One pint of this high-test gas will carry him fifty-three and one-half miles.

JAMES McCARTHY—"Mac" is now one of the well-known doctors of our town.

GEORGE McCUE—"Biff's" bedside manner is very different from other doctors. He soothes his patients by playing the piano.

JOANNE McMERRIMAN — Joanne is one of the most successful psychiatrists in Boston. Her soothing voice has been one of the main assets in the success of her career.

HERBERT MOORE—"Herb" has won recognition as a veterinarian because of his having treated that great racehorse "Toothpick."

JEAN NASH—Jean, the famous chemist from Harvard, has just arrived at a new theory in the field of atomic energy.

GEORGE O'NEIL—"Bud" has completed his engineering course at M. I. T. and is soon leaving for Alaska to work on plans for a huge suspension bridge to Japan.

DAVID PANLSON—"Dave," after graduating from M. I. T., has become the leading chemist of the day and works for the DuPont Co.

BARBARA PERRY — Quincy Hospital feels very proud to have Barbara on its staff. She is one of the best nurses on the South Shore.

CARL PETERSON—Carl is burning the midnight oil over his new invention for odorless chlorine gas.

DORIS THERIAULT—Doris is now a registered nurse, well on her way to superintendent of Weymouth Hospital, though she still finds time for roller skating.

NANCY CAIN—Nancy, having acquired her Ph.D., is now travelling throughout the United States, lecturing at the many colleges.

WEYMOUTH PERSONALS

The town of Weymouth appointed MICHAEL SMITH to take Mr. Martin's position as head history teacher at Weymouth High School.

MANY FORMER WEYMOUTH STUDENTS AT HOLLYWOOD PARTY

Personals

The former SHIRLEY REIDY and her husband have recently returned from their honeymoon at Niagra Falls, Canada. The couple were married two weeks ago and plan to make their home in East Weymouth. WINIFRED WALLING has just returned from a vacation in Bermuda to work at the Commercial Bank where she is employed as a secretary.

EDWARD ADAMS, better known to his friends as "Ears," has recently returned to New York after a brief visit at his home in North Weymouth. "Ears" is employed as chief accountant in one of the larger New York Corporations, where he mixes up figures—hmmm.

RALPH ANDREA, owner of a chain of successful chicken farms, has left on a trip to Quebec where he plans to study agricultural conditions.

JEAN BENTLEY and her husband have arrived home from their honeymoon. They have been traveling extensively throughout Europe. Their residence will be in Boston.

It was overheard by a reporter that GLADYS CARTER will be running for Town Clerk in the coming election. At present Miss Carter is employed as an accountant in that office, where she is popular and well-liked by all.

Marriage Intentions

MARJORIE ARMSTRONG to an ex-Marine. They plan to live in China. BARBARA MESSIER, former school teachcer, to a Braintree resident. Her pupils will miss her. DOROTHY DANIELSON, a lovely secretary to her former employer, President of Jordan Marsh Company. ETHEL EVANSON to an ex-Marine. A mid-winter wedding is planned. JEAN CULLIVAN, that happy-go-lucky redhead, to that fellow from Center Street. ANNIE McNAMARA, former secretary, to the present owner of the Quincy Market.

Weymouth News

Bridal Shower Given

A bridal shower was given by the members of the Advertising Department of Sheridan's. The guest of honor was the former MISS MARGARET KNOX, who has left their employment to take over the management of her new home on Honeymoon Lane.

Will Entertain Jolly Eight

ELEANOR WALSH will entertain the Jolly Eight at her home next Monday evening. Refreshments will be served and games enjoyed.

Birthday Party For Twins

A birthday party was enjoyed at Mrs. BAIRD'S for her daughter BARBARA'S children, Barbie and Bob, who are celebrating their second birthday. Refreshments were served from a table decorated in pink and blue.

Leaves For Washington

MELVIN WALSH recently left for the state of Washington, where he will be employed as head engineer of a well-known construction company. He will be accompanied by his wife.

Farewell Party Given For Robert W. Clark

A farewell party was given for ROBERT CLARK who has just about reached the top. "Bob" is leaving for Washington, where he will hold a conference with Senator Claghorne.

Author Reveals Secret To Success

MISS HELENA LEVANGIE known to many as "Ann," has at last revealed how she reached the pinnacle of success so quickly as an author. The secret to her love stories, she says, comes from listening to the conversations which take place on Great Hill.

Another in the series of those large Hollywood parties was held the other evening at the home of Samuel Goldwyn of Metro-Goldwyn-Mayer. Among the many celebrities were a host of former students from Weymouth High School, Class of '47.

First on the program was the vivacious radio entertainer LORRAINE CONDRICK who can be heard each morning on the "Rise and Shine Program" of which she is the star. Her amusing comments on "Exercises and What They Do for You" were found enjoyable by all.

Following Miss Condrick was ANTHONY DANIELE, the famed concert pianist, who gave an excellent performance which held his audience at complete attention. It is rumored that before Tony goes on his European tour next spring, he will return to Weymouth High School to give them a few pointers on basketball.

That first class drummer with the winning smile, TONY Del BOSCO, was next to make his appearance. After hearing his playing, it is not hard to understand why Tony's Saturday night program is so popular.

NORMA FARRELL, the sensational new singer with Vaughn Monroe, sang several of the popular songs, thus proving she has a voice as lovely as herself. Here's hoping she has a very successful career!

JANETTE JONES, the celebrated opera singer who recently returned from a tour of Europe, sang several selections from the opera "Madam Butterfly." Miss Jones will open shortly at the "Met."

ARNOLD LASSE, who is hailed as the "Frankie" of the year, sang several selections and had the younger folks swooning. The older people, however, wonder if it is Lasse's voice or his unusual ties.

Between numbers I glanced over at one of the cozy corners and there saw "GREG" MACRI. "Greg" is now competing wih Van Johnson for the affections of the bobby-soxers of the land, from the reports

(Continued on Page 10)

Staff

Edward Adams..... *Editor-in-Chief*
Barbara Baird..... *Advertising Editor*
Mary Bresnahan..... *Service Editor*
Marion Doyle..... *Commercial Editor*
Betty Connolly..... *Assistant*
Lois Gould..... *Assistant*
Bertha LaMontagne..... *Fashion Editor*
Helena LaVangie..... *Entertainment Ed.*
George McCue..... *Literary Editor*
John Sheehy..... *Scientific Editor*
Barbara Messier..... *Assistant*
Jean Nash..... *Art Editor*
Patricia Williams..... *Society Editor*
Karen Thornberg..... *Assistant*
Shirley Reidy..... *Local News Editor*
Melvin Walsh..... *Sports Editor*
Donald Swan..... *Assistant*
Robert L. Leach..... *City Editor*
Harold W. Nelson..... *Assistant*
Francis X. Kelly..... *Faculty Adviser*

New York Society Fashion Show

New York socialites received a real taste of the fashion-conscious world as the season's newest models paraded down the runway of the Waldorf-Astoria in SHIRLEY SAVOLA'S lavish creations. A great deal of attention was focused on tall blonde MARION DOYLE whose stately beauty was admired as much as the gold brocade she wore. This beauty, it is said, is only modelling to pass the time while her husband is in the service.

Then all eyes turned as a girl with her blonde hair against a stylish black dress made a striking appearance. This gorgeous blonde was the new Power's find, SHIRLEY CARLSON.

A series of "ohs" and "ahs" were heard when DORIS GERRY modelled a coral suit which added something special to her brown-haired beauty.

And now, a bit about the audience of which you no doubt are interested. You would recognize BETTY CONNOLLY and BARBARA CONDRICK, two black-haired beauties whose lovely faces have often appeared on the leading magazines. Rumors have it that these beauties are giving up their careers in favor of matrimony. Another cover girl present was charming little JUANITA STUBBS. Then, too, our favorite movie comedian, RED CARTER, arrived, making this gala fashion show something to attend.

Dietitian Honored At Banquet

MISS SHIRLEY DEAN was honored by the teachers and pupils of Weymouth High School last night at a banquet in her honor for her faithful service as dietitian of the high school cafeteria.

North Weymouth Midgets Win

Again the North Weymouth Midgets triumphed. This time, over the South Weymouth Midgets. Stars of each team were "Slim, Jr." and "Bill, Jr." Among the parents watching the game were the former HELEN CASCIANI and SHIRLEY BRENAN.

Anniversary Party Celebrated By Weymouth Couple

Yesterday, Mr. and Mrs. Bianco gave an anniversary party in honor of their daughter, the former ROSEMARIE BIANCO and their versatile young son-in-law. There were many guests present, among them former schoolmates of the couple.

Local Boy Makes Good

ROBERT "BOB" DIZER who was such a success as a singer in his school days will soon appear in "The Dancing Belle."

Lecturer Will Speak At Hunt School

ARLENE WOOD, state health instructor will speak tonight at the P. T. A. at the Hunt School. Her topic will be the "Importance of Calisthenics in Everyday Life."

Recital Given By Well-Known Dancing Teacher

Many people attended the recital given by the former MARY BRESNAHAN, who is teaching ballet and ballroom dancing, besides running her beautiful home.

Future President?

ALFRED SPENCE, present Governor of Massachusetts, is expected to be a candidate for the presidency in the coming election. Having started his career as class president and working his way up to his present position, we all feel that "Al" has the personality and the ability to be a very capable president.

HOLLYWOOD PARTY

(Continued from Page 9)

he rates pretty high just as he always did.

That noted violinist, WILLIAM MILLS, was next on the program, and his music was superb. It made the other Weymouthites wonder if perhaps all the practice he had in his sophomore year at Weymouth High School did not help on his road to fame.

After the entertainment, dancing was enjoyed with Tommy Dorsey's orchestra. The new drummer with the orchestra was none other than our own JOE NEVINS beating out time.

"BOB" PIERCE, who is head bouncer at the Stork Club, was on hand. I am glad to report that he was there as a guest and not in his professional capacity.

PRISCILLA SCHLUSEMEYER, better known to her friends as "Sluzy," has now taken over Hedy LaMarr's place in Hollywood. When she entered, all eyes turned toward the door, which fact helps to prove that she is a huge success here!

"CATHY" SMITH, the leading lady in her own radio show, arrived late, but, as always, everyone was glad to see her.

"BILL" SMITH, band director at the "Diamond Horseshoe," was there and kept all amused with his tales of New York. We were all glad to see that Bill had found a way to combine his two interests in life—Music and Girls.

PHIL SHEPPARD, who is now head of the Musicians' Union in place of Petrillo, told this reporter that it won't be long now before legislation will be passed requiring an eighteen piece band to play at all weddings. I wonder.

DICK THAYER was a guest at the party and we were all glad to see him and hear the good news that he is back at Weymouth High—not as a student—but as director of the new one hundred piece band.

EDWARD TIERNEY came just before the party broke up. When someone asked Ed what he was doing now, he replied that he is superintendent of the fellows who put the bends in the trombones.

That's all for now except to say that the party was a huge success aad that everyone had a wonderful time. So until next time this is your Hollywood reporter Barbara Ruxton, saying goodbye and good luck.

Fifth Wedding Anniversary

The former LILLIAN STONE and her husband were recently honored by their friends and relatives on their fifth wedding anniversary. They received many lovely gifts.

Returns From Japan

MISS PATRICIA MacLEOD has just returned to her home in Weymouth, after five years in Tokyo. She will give an informal talk at the next meeting of the Monday Club. All are invited.

Mystery Solved!

The mystery of why all men passengers of JOHN DWYER'S new flight trip to New York have been coming off the plane in a dazed condi ion has been solved. It seems that HELEN TOWER and GERALDINE WOLFE are the stewardessess.

WEYMOUTH PERSONALS

That new mailman in the East Weymouth district is MADISON WHITTIER. He is well-liked by all to whom he delivers mail.

RICHARD ANDERSON recently left after a brief visit at his home in North Weymouth. "Dick" is employed in New York at one of the leading restaurants as chief accountant.

PATRICIA SHERRICK has returned to California and her Santa Anita Race Track. Pat's famous horses are renowned throughout the world.

DONALD C. BISHOP, who was left a large inheritance by his grandfather, has now retired and bought a country home. "Don" is now referred to by his friends as "That Country Gentleman."

NORMAN BLANCHARD, is now the chief distributor of the *Patriot Ledger*. He achieved his position by starting as a paper boy himself.

MISS NATALIE BROWN of Weymouth was voted the most outstanding business woman of the year by the businessmen of America at a recent meeting. Miss Brown is at present employed by a large Miami concern, and was pleased to have at last reached her goal.

"PATRICIA WILLIAMS, Senior Retail Buyer" is the impressive title now lettered on "Pat's" office door, where she competently handles her line of business.

IRENE RYAN recently began work as a bookkeeper in the business offices of Jordan Marsh Company.

WEYMOUTH PERSONALS

EDWARD SILVA has at long last fulfilled his wish. He is now one of the country's most promising engineers.

The former BETSEY ABBOTT and her husband, coach of the Braintree track team, celebrated their fifth anniversary at the Copley Plaza's Oval Room. Many guests were present.

LOIS GOULD has just concluded her duties as air line hostess for T. W. A., in preparation for her approaching marriage.

MISS PATRICIA WEEKS has just accepted the position of dietitian at the Peter Bent Brigham Hospital. She begins her duties next month.

The former FAY MADDY and her scholarly husband are now visiting relatives of the bride while on their honeymoon in the West and Islands of Bermuda.

The former MARION MARTELL has just left to join her soldier husband at an army camp.

MISS SHIRLEY SHEPHERD will preside at the meeting of the State Women's Club to be held tomorrow night at her home. Plans for an outing will be discussed.

MISS SALLY MATHEWS has just returned home from the United Nations Conference. She has been employed as an interpreter there for two years.

GILMAN SYLVESTER is the president of a large musical instrument manufacturing company out on the west coast, which he inherited from an old friend of his family.

STEN NELSON is now a successful poultry farmer. His hobby is keeping champion cows and it is proving to be a very profitable one.

MISS MURIEL WOODWORTH is back at the Bicknell School, where she is a third grade teacher. Muriel is very popular with her pupils, and there is an apple on her desk every morning.

ROBERT BELCHER is now proprietor of a trucking company. During the week-ends, Bob can be seen resting on his poultry farms and doing the work he most enjoys.

The Dwyers Contracting Company welcomed a new manager Monday night at a dinner party held at Coral Gables in North Weymouth. The new manageer was RAYMOND EWELL who was formerly employed by a Chicago concern.

TOO LATE TO CLASSIFY

FOUND, one lustrous and shining head of hair! Use "Sudley Shampoo." That vivacious red head, JEAN BLENUS, says, "Ah, eet ees vunderful."

SALE! Used cars. Buy now at WARD BALLARD'S modern garage! All in good shape, especially beach-wagons!

WANT TO BE BEAUTIFUL? Go to CATHERINE COLASANTI'S exclusive beauty salon on Tremont Street. You feel and look like a new person! Appointments necessary.

GIRLS! Do you want a beautiful new wardrobe at little cost? DOTTIE HARTFORD'S Specialty Shop is the place for you. Miss Hartford will personally see that you are satisfied.

BELIEVE IT OR NOT! We have hats that please both you and your husband. We are speaking, of course, of that exclusive millinery shop on Boylston Street. It's owned by famed BARBARA BRIGHAM.

IT'S A DOG'S LIFE! Are you a wife whom this slogan fits, slaving all day over a hot stove? If so, you need to visit KENNY GAY'S new bakery. Your husband will compliment you on your improved cooking.

HAD ENOUGH? Then call upon Madame BARBARA DWYER at her "Moderne Beaute Salon." Men and women invited. Football players especially preferred. Startling change guaranteed.

IT'S HERE! A new permanent wave and you can take advantage of it only at LILLIAN SCARPELLI'S beauty parlor. Make your appointment now.

Twomey's trucking concern, owned and operated by GERALD TWOMEY, is the best in the country where quality in trucking is as well known as the "Greyhound" is in bus transportation.

Word has just been received that NELLIE WYSOCKI, one of Weymouth High's former pupils, is making out very well as the head seamstress in a famous Parisian shop.

BARBARA HILL, the renowned Evangelist is now in South Texas converting the Mexicans.

Page Twenty-seven

CLASSIFIED ADS

HAVE you a housing problem? Bring it to FRANCIS CLARK'S Real Estate office and your problem will be solved. Homes to suit everyone!

IF you are particular about printing, ANTHONY CARDINAL, is the one to see. Fast but efficient work guaranteed at his shop.

DO you want a flawless complexion like that beautiful model, MARILYN HOLBROOK? Then use "Luvlee's Cream." Marilyn says, "I couldn't live without it."

UNDER new management. The newly renovated Jason Theatre now owned by LOUISE MOLISSE will open Friday. Remember for an enjoyable evening that costs but a few pennies, it's the "Jason!"

INVITE our representative to call and receive all the details on Up-To-Date Fashions. The new designer of this firm is famous DORIS JOHANSON who can be consulted only by appointment.

AT LAST you can be sure of a dependable hair-dressing service. We mean EDNA SARGENT'S Salon. Latest gossip, expert work all for a fair price. Come now.

LISTEN! If you find it hard to keep up with the times, visit MARIE CASSASSA'S Dress Shop. You'll be "streamlined" and up-to-date always after shopping there.

THE BEST SERVICE which can be offered you is given by BETTY BROWN'S Beauty Salon. Reasonable rates and dependable service.

GRAND OPENING of the new night-club, the "Lamont Toujour," proprietor RAY LaMONTAGNE, featuring French food and French women.

LET US do over your wardrobe for you. Come to Sheridan's new section where you'll find all the newest fashions. The new manager, SHIRLEY PRITCHETT, will be happy to advise you.

TOO MUCH FOR YOU? Then let us help—Call "BILL" CROSS'S Trucking Service in Weymouth Landing. Dependable service. Guaranteed to carry anything and everything.

STOP being a wallflower. Attend CLAIRE NASH'S famous ballroom. Guaranteed a dancer after one lesson. Reasonable Rates.

VOTE for the best man. Be sure to put your X by PAUL ESTABROOK'S name on the ballot next Tuesday—to get things done right!

BE smart and read that startling novel, "Germs and I" by that rising new novelist, MAHLON J. WOOD.

ARE YOU listless and nervous? Get vim and vigor at ROALD HEITMAN'S modern bowling alleys and be the life of the party.

ProfessionalNotes

At a recent teacher's meeting at Weymouth High School, the names of the new members of the faculty were announced. Several of them were members of the class of 1917. They are:

JEAN CHASE, who is teaching in the primary grades at the Abigail Adams School. Her smiling disposition has made her a true friend of her pupils.

JEAN FOPIANO, who is following in the footsteps of Mr. Brown as an excellent English teacher.

SHIRLEY OUELLET, who is also an English teacher, presides over her classes in 217. She makes English seem fun, not work.

EVELYN FORREST, who is teaching fourth year Latin in room 301.

NANCY DORN, who is teaching a kindergarten class. Her cheerful disposition and sunny smile have met with great favor among the children.

PATRICIA O'LEARY, who is now the physical education instructor. It is said that her experience in typing out gym exercises was what influenced her in choosing this as her career.

GEORGE BUTLER, who has stepped into his father's shoes, and is now the truant officer at WHS.

EVERETT DOW, who is now a teacher at the Trade School. He enjoyed the course so well, that he decided to return in the role of teacher instead of pupil.

LOUISE COSTA—Louise is now a secretary for an insurance company in Boston.

COMMERCIAL NEWS

Boston, July 5 (AP)—Local 114, the union of secretaries and stenographers, voted here yesterday to begin a book consisting of a short review of the careers of each of its members. The most important of these members are:

NANCY AMES—Nancy is now the efficient and attractive secretary to a broker on Wall Street.

NANCY BRDA—Nancy is now secretary for the president of a large firm in Boston. She attends night school after office hours.

CAROL CHASE — Whenever you're in Tufts Library, you're sure to see Carol, ready and willing to help you.

MARGARET DRAPER—Betty is now a private secretary to the owner of the Red Sox. She attributes her success to her interest in baseball.

JULIA DURANTE—Julia has taken charge of Mr. Lyons' office and she has helped maintain its efficiency.

FRANCIS FRAZIER — What would the Swedish Bakery do without "Butch," their new secretary?

MARGARET GIOVANUCCI—Margaret has just achieved her greatest desire. She is now medical secretary to the chief surgeon at John Hopkins Hospital.

DORIS GRIGGS—If your snapshots haven't come out right, just bring them to the Alves Studio, where Doris is now head secretary.

BARBARA HAMILTON—"Barb" is still an efficient stenographer and has recently entered a prosperous firm in Boston as private secretary to the vice-president.

EDITH HAVEY—Edith is now a secretary for a large New York firm.

JOAN HILLIARD—Joan, thanks to the excellent training which she received at Weymouth High School, is now private secretary to John D. Rockefeller.

MEREDITH HOLBROOK — After Meredith graduated with honors from a secretarial course, the business world gained an attractive and efficient worker.

PAULINE JORDAN — Polly is now private secretary to an executive in Radio City with her own office. Having achieved her ambition, she now takes her friends to radio shows.

EILEEN JOHNSON—Eileen is now employed as a receptionist at one of the larger New York business firms.

BARBARA KEEFE—"Barb" is now receptionist in a photography studio. She keeps everyone amused with her giggling.

EILEEN KEEZER—Eileen is now secretary to that handsome new doctor in town, but it's rumored that he's going to lose a secretary and gain a wife.

AUDREY LESLIE—Audrey is the quiet, but efficient, typist who always does her work well.

BEATRICE MALERBRA—"Bea" is a receptionist in a doctor's office where she keeps all the patients happy.

MILDRED MARCHILLO — "Millie" is now secretary to a young Boston lawyer. She always greets customers with a big smile.

DOROTHY McRAE—"Dottie" is a private secretary to the boss at the Clutchem Safety Pin Co.

ANTOINETTE MUSILLO — "Tony" is now private secretary to a large manufacturer.

JEANNE NORVE—Jeanne's excellence in the Business Course has "sold off." She is now the private secretary to Henry Ford III.

GLORIA PETZE—Gloria finally has her wish. She's private secretary to a big executive in New York City.

MARY RICHARDS — It is rumored that a certain pretty stenographer for a New York firm has all the male employees dazzled.

ANNA ROBINSON—Anna, with her beloved shorthand as a background, is happily employed as a secretary in Boston.

DOROTHY SARNO—A local department store recently held a large celebration for one of its secretaries who had been with them since 1947.

LUCILLE SHEPPARD—Lucille now works in Boston. Her cheerful disposition makes her a hit with all.

LUCY STARRETT — Lucy is working in an office in Boston where she is very popular.

BEVERLY STEARNS—"Bev" has returned to WHS, and, as Mr. Whittle's new secretary, she's to be congratulated.

MARGARET TANGUY — Margaret now works in Boston as a secretary. Is that tall dark-haired man your boss, Maggie?

KARIN THORNBERG — "Connie" is now private secretary for a Florida Insurance Co. Her leisure time is spent swimming at Miami Beach.

OLGA VALDEZ—Olga is now a private secretary to Cary Grant in Hollywood. Who knows but that she may go into the movie business herself.

WEYMOUTH PERSONALS

After completing his college education, ARTHUR SEWELL is now installing the electricity in the new houses being built in Hanover.

The owner of the Roger's Jewelry Shop has ventured into another businesss deal. She has just completed plans for a new skating rink to be built in North Weymouth on the Great Hill Site. All this is being done by that capable business woman LOUISE SIMMONDS.

DOROTHY PITCHER recently left on a tour about the country, giving lectures on "The Perfect Secretary."

Personals

The former FRANCES PACKARD and her husband recently returned from a trip to Mexico to take up their residence in Weymouth.

That new beauty salon located in South Weymouth is under the watchful eye of the attractive and capable MARY O'SULLIVAN.

The local police force made public the list of new officers elected to serve on the force. Among these was JOHN SHEA, former member of Weymouth High School.

The man behind the camera at the Capitol Theatre is none other than FRANKLIN SMITH. On Saturdays, however, Frank may be seen at Legion Field, taking photographs of the football games.

CLASSIFIED ADS

Does your car need repairs. Bring it to KNUTE'S AUTO GARAGE for complete over-hauling. Quick and Dependable Service. — DONALD MILLER in charge.

Listen Again Tomorrow! Starring that famous movie reporter THELMA RUMBLE. Startling up-to-the-minute headlines of today's movie capital.

A FREE CAKE to everyone who buys at least one item at "BOB" GOODSPEED'S newly opened store! Come in and take advantage of this great offer today .

Do you want something new, something different in the way of clothes? Come to "Dolly's" dress shop, owned by that famous designer, DOROTHY SYMPSON. Latest in fashion.

Chickens for sale. Thoroughbreds everyone. Come to FORTUNATO "TUNA" SERAFINI'S farm on Commercial Street.

Do you need funeral facilities? Come to C. P. WHITTLE, II funeral home in Weymouth Landing. Quick and final arrangements.

Does your hair need cutting? Yes? Come to RICHARD ANDERSON'S Barber Shop. Latest in hair cuts.

REST up at that new Dude Ranch of GEORGE DeMELLO'S. It's tops in sports and entertainment. Learn to ride on one of his famed thoroughbreds. Make your reservation now!

THE best wood in New England sold by MATTHEW "HASH" DONADIO. Guaranteed to give off three times as much heat! Specially treated. Buy some before it's too late.

YOU'LL SEE something different in each installment of that new magazine, "We Farmers," edited by much talked about JOHN K. TIRRELL. Sign up for a ten year subscription.

WANTED: A good paying position which will call for absolutely no hard work. Easily adapted to almost any position. Call ROBERT LEACH, Weymouth High Graduate!

NOW! Read the dramatic new love story in "Women's Home Journal" by the famous writer and pianist, LORRAINE KENDALL. "New, exciting, different," — *New York Times.*

DON'T turn down dates because you can't dance. You can!—after one hour at the talented THERESA GALLANT'S Studios. Phone for an appointment today. You'll be glad you did!

GOOD going bad? RONNIE NEILSON'S Ice Co. at once, quick dependable service. Our motto "Be wise like a fox, Put Neilson's ice in your refrigerator."

Clubs New and Old, Hit Stride

The Book Club, conducted by Miss Gloster, resumed its meetings, while the French Club after an elapse of two years started again under the direction of Miss Canning, in 1946. A new club, the Weymouth High School Ski Club, under Mr. Cleaves, found its way into the hearts of students who love the outdoors. Other clubs that prevailed were the Projection Club of Mr. Ghiorse, Mr. Matthew's Chess Club, and the Teen-Age Book Club with Miss White.

WEYMOUTH PERSONALS

Have you seen that friendly driver that E. M. Dwyer recently employed? That is WILLIAM RENNIE, a former graduate of Weymouth High. All of "Bill's" customers are glad to see him coming for he is always ready with a cheerful smile.

RICHARD BARKER recently opened another branch of his bakery in South Weymouth. "Dick's" bakery business is one of the most prosperous in the vicinity.

KENNETH ROBERTS, filled with the zeal of a reformer from his earliest days, was recently appointed as a resident missionary in South Weymouth.

JEAN GEORGE, the well-known novelist, is now in the White Mountains where she is working on her greatest book.

FRANCIS "TIGER" DeCOSTE inherited the Quincy Market yesterday on the death of its owner, because of his many years of faithful service.

The reason that the stores of the "Eastern Massachusetts Stop and Shop" are run so efficiently is that FRANCIS WEIDMAN is the new district manager.

BRENDA BYRNE, the teacher who was recently recognized as the outstanding teacher in Massachusetts, has now left the teaching profession to settle down with her husband in the country.

Weymouth High's cafeteria is now under the new management of GEORGE GARDNER. George greets all with a cheerful smile, and makes it a point to have special dishes for the teachers.

RALPH WALO, who now owns a string of bowling alleys, was seen the other evening setting up pins. When Ralph was questioned about this, he replied that he enjoys getting down into the pits, to teach he fine art of setting up pins to all his new pinboys.

SOCIETY NOTES

The class felt quite "grown up" this year, for it held a class party on April 12 with everyone having a splendid time. Shortly after this, members of the class put their heads together and found themselves enjoying a Junior Doll Day for the girls and a Junior Gangster Day for the fellows. The Senior Play, "Every Family Has One," was a huge success. On June 27 the class "took-off" on its junior outing to Provincetown, thus ending the junior year perfectly.

WEYMOUTH HIGH SCHOOL ALUMNI ASSOCATION

The officers and members of the Weymouth High School Alumni Association congratulate the Class of 1947 and welcome them as fellow members of the Association.

It is hoped that, as members of the Association, you will each take an active part in its functions.

MRS. ALMA DRISCOLL, President
RAYMOND HOLLIS, First Vice-President
OLIVE HACKETT, Second Vice-President
MARIE GHIORSE, Secretary
FRANCIS X. KELLY, Treasurer

SENIOR WHO'S WHO

THE NEXT CENTURY

BETSEY ABBOTT
South Weymouth—College Course *Bets*
Musical Revue 2; Nominating Committee 3; Senior Party Committee 4; Fire Drill Duty 2, 3; Home Room Messenger 1; *Reflector* Staff 3; Honors 1.
It's nice to be natural when you're naturally nice.

EDWARD ADAMS
North Weymouth—College Course *Ears, Ed*
Class Prophecy, Chairman 4; Junior Party, Chairman 3; Projection Club 3; Student Council 2; Assistant 4; Usher at Graduation 3; Wrestling, Manager 2; Football 2, 3, 4; Fire Drill Duty 2, 3, 4.
I see no reason for a five-day school week.

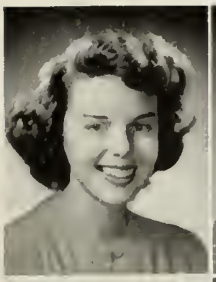

MARILYN ALLEY
Weymouth—College Course
Junior Party 3; Home Room Spelling Bee Champion 1, 3, 4; Graduation Clothing 4; Honors 1, 2, 3.
Silence is sweeter than speech.

JAMES ALLISON
South Weymouth—Sheet Metal *Jimmie*
Class History 3; Exhibition 2, 3; Lunch Room Duty 3.
Sir, I would rather be right than be President.

DONALD ALMQUIST
East Weymouth—College Course *Don*
Student Council 3, 4; Honors 2.
A fellow with a lot of ability when he cares to use it.

NANCY AMES
North Weymouth—Business Course *Nan*
Attendance Slips 4; Secretary of the *Reflector* Staff 4; Gregg Transcription Certificates for 60, 80, words per minute 3; Senior Prom 4.
Her disposition is as sunny as her hair.

RICHARD ANDERSON
North Weymouth—Business Course *Dick*
Quietness often shows worth.

RALPH ANDREA
Holbrook—Agricultural Course
Talking comes by nature; silence by wisdom.

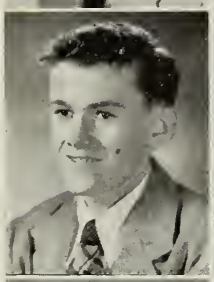

JOHN ANGELINE
East Weymouth—College Course *Jack, Angie*
Reflector Staff 2; Spring Track 3; Manager 2; Cross Country, Manager 2, 3, 4; Student Managers' Club 3; Class Will 4; Honors 3.
I'm just the one that can do it.

MARJORIE ARMSTRONG
South Weymouth—Business Course *Marge*
Junior Decorating 3; Projection Club 3; Weymouth *Highlights* 1, 2, 3; Gregg Transcription Certificate for 60 words per minute 3; Glee Club 1; Class Outing 4.
Why study history? I make it!

BARBARA BAIRD
South Weymouth—College Course *Barb*
Class Prophecy 4; Teen-Age Book Club 4; French Club 4; Glee Club 1; Junior Outing Committee 3; Honors 1, 2, 3.
I could say something; I believe I will.

WARD BALLARD
East Weymouth—College Course *Wardie*
Good fellowship is beyond price.

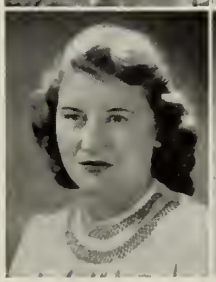

RICHARD BARKER
South Weymouth—Agricultural Course *Dick*
Home Room Spelling Bee Champion 2; Wrestling 4.
Begone, dull care! Thou and I shall never agree.

RICHARD BATES
Whitman—Auto Repair *Dick*
Class Secretary and Treasurer.
It is not permitted to know all things.

JOHN BAUMEISTER
East Weymouth—General Course *Johnny, Beau*
Track 1, 2; Football 1, 2, 3, 4; Lunch Room Duty 4. Class Outing 4.
I can resist everything except temptation.

ROBERT BELCHER
East Weymouth—College Course *Bob*
Senior Prom 4; Honors 3.
Character is the key to fortune.

JOHN BENSON
South Braintree—Auto Repair *Benny*
Class Will 3.
The absent are always in the wrong.

JEAN BENTLEY
Weymouth—College Course
Class Will 4; Junior Decorating 3; Teen-Age Book Club, President 4; *Reflector* Staff 2, 3, 4; Glee Club 1; Home Room Messenger 3; French Club 4; Honors 1, 2, 3. Senior Play Properties 4.
Although she looks gentle and shy, there's a twinkle of mischief in her eye.

CARL BERGFORS
East Weymouth—College Course *Festerus*
Southwest High School, Brookside, Missouri 1; Basket Ball 1; Tennis 1. Stoneham High School 2; Stoneham, Mass. Basketball 2. Weymouth High School 3, 4. Projection Club 4; Ski Club 4; *Reflector* Staff 4; Basketball 3; Cross Country 3, Captain 4; Orchestra 4; Class Outing, Chairman 4.
There must be some hard work in him, but none of it ever came out.

ROSEMARIE BIANCO
East Weymouth—College Course *Rosie*
Nominating Committee 4; Glee Club 1; Secretary to Mr. McCarthy 4; Graduation Dance 4.
Gay good nature sparkles in her eyes.

NORMAN BLANCHARD
North Weymouth—Business Course *Doc, Brownie*
He who invented work should have finished it.

JEAN BLENUS
East Weymouth—Business Course *Peggy*
A great big smile,
A heart full of fun,
A loyal friend to everyone.

HENRY BOUCHER
East Weymouth—General Course *Hank*
Class Outing 3; Basketball 3, 4; Football 1, 3, 4; Class Motto, Chairman 4.
The answer to any maiden's prayer.

LEO BOYLE
North Weymouth—College Course
Senior Prom 4; Junior Decorating 3; French Club, Treasurer 4; Ski Club 4; Assistant Student Council 3; *Maroon and Gold* 3; Band 2, 3, 4; Spring Concert 2, 3, 4; Winter Concert 3, 4; Senior Play 4; American Legion Oratorical Contest 4.
Courteous, quiet, and modest, yet full of fun.

WILLIAM BRADY
East Weymouth—College Course *Bill*
Baseball 2, 3, 4; Honors 3; Class Banquet 4.
His friends, he has many; his foes has he any!

NANCY BRDA
East Weymouth—Business Course
Who's Who 4; Softball 1; Gregg Transcription Certificates for 60 and 80 words per minute 3, for 100 words 4; Secretary to Mr. Lyond 4; Junior Decorating 3; Honors 1, 2, 3.
A happy disposition is a gift of nature.

SHIRLEY BRENAN
South Weymouth College Course *Shirl*
Student Council 1, 2; Assistant Student Council 3, 4; Usher at Winter Concert 4; Fire Drill Duty 1, 2, 3, 4; Lunch Room 1, 2, 3, 4; Honors 1; Senior Prom Committee 4.
Sugar and spice
And all things nice.

MARY BRESNAHAN
North Weymouth—Business Course
Class Prophecy 4; Assistant Student Council 2, 3, 4; Glee Club 2; Home Room Messenger 1; Fire Drill Duty 3, 4; Lunch Room Duty 2, 3, 4; Gregg Transcription Certificate for 60 words per minute 3; Usher at Senior Play 4.
Laughing eyes and a merry smile.

KARL BRIGGS
East Weymouth—College Course
Class History 4; Nominating Committee 3, 4; Usher at Football Games 4; Winter Track, Manager 1, 2, 3, 4; Home Room Spelling Bee Champion 2; Honors 1, 2, 3.
His personality and appearance are equally attractive.

BARBARA BRIGHAM
North Weymouth—Business Course *B.B*
Glee Club 2.
A smile for each, a friend to all.

ROY BRIGHAM
North Weymouth—General Course
Football 1, 3; U. S. Navy 1944-1946.
There's honesty, manhood, and good fellowship in him.

ELIZABETH BROWN
East Weymouth—Business Course *Betty*
Glee Club 1; Class Banquet 4.
Never miss enjoyment for homework!

NATALIE BROWN
South Weymouth—College Course *Nat*
Class History 4; Usher at Concert 4; Fire Drill Duty 3; Honors 1; Class Motto 4.
A merry heart maketh a cheerful countenance.

EDWIN BURNETT
North Weymouth—College Course
U. S. Navy 1944-1946.
Happy am I, from care I am free.

ROY BURR
Quincy—Agricultural Course
Graduation Clothing 4.
Here is truly a perfect gentleman.

GEORGE BUTLER
East Weymouth—College Course *Georgie*
Ski Club 4; Senior Party 4.
His calm dignity and gentle way win him admiration every day.

BRENDA BYRNE
South Weymouth—College Course
Small and neat, winsome and sweet.

ELSIE CAIN
Weymouth—College Course *Brick*
French Club 4; Usher at Senior Play 4; Home Room Messenger 4.
Quiet, pensive, and demure.

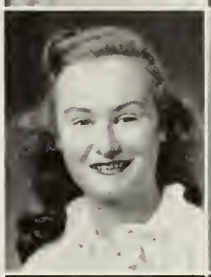

NANCY CAIN
Weymouth Heights—College Course *Candy*
Who's Who 4; French Club, Secretary 4; Band 3, 4; Choir 2, 3, 4; Orchestra 3, 4; Spring Concert 2, 3, 4; Winter Concert 3, 4; Senior Play 4; Usher at Football Games 4; Home Room Messenger 3, 4; Junior High Office 4; High Honors 1, 2, 3.
To her will come the finest things of life, because to life she gives her best.

ERNEST CAMPBELL
Hingham—Carpentry *Soupie*
Exhibition 2.
Rest is a sweet source of labor.

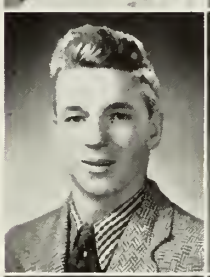

ANTHONY CARDINAL
East Weymouth—Printing *Tony*
Exhibition 2, 3; Baseball 1, 2.
A good sport helps make a better man.

SHIRLEY CARLSON
North Weymouth—Business Course
Nominating Committee 3; Business Manager of *Maroon and Gold* 3; Junior Outing 3; Junior Decorating 3; Class Will 4; Usher at Winter Concert 4; High Honors 1; Honors 2, 3; Gregg Transcription Certificate for 60 and 80 words per minute 3, 100 words 4; Secretary to Mr. Lyond.
Attractive and sweet,
She's a joy to meet.

GLADYS CARTER
South Weymouth—Business Course *Gladie*
Musical Revue 1; Candy Girl at Foothall Games 1; Glee Club 1; Junior Party 3; Home Room Messenger 2; Class Banquet 4.
A willing helper to all.

ROBERT CARTER
Weymouth Landing—College Course *Bob*
Nominating Committee 4; Junior Party 3; Basketball 3; Lunch Room Duty 4; Class Banquet 4.
As good a friend as his hair is red.

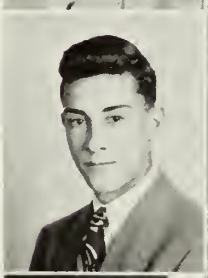

RICHARD CARUSO
East Weymouth—College Course *Dick*
Who's Who 4; Junior Decorating 3; Student Council 1, 2, 3; Usher at Graduation 3; Basketball 1, 2, 3, 4; Football 1, 2; Track 1, 2; Honors 1; Lunch Room Duty 1, 2, 3, 4; Graduation Clothing 4.
The answer to a maiden's prayer.

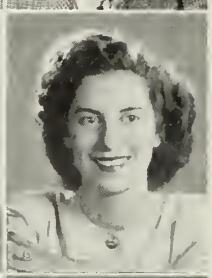

MARIE CASASSA
East Weymouth—Business Course
Everybody's friend.

HELEN CASCIANI
East Weymouth—College Course
Student Council 2, 3, 4; Lunch Room Duty 1, 2, 3, 4; Home Room Messenger 2; Honors 1; Class Outing 4.
Helen and good-looking clothes are synonymous.

LAWRENCE CAULFIELD
Weymouth—Sheet Metal *Larry*
Wrestling 2; Exhibition 3; Class Banquet 4.
All the minnows are not in the ocean.

ROBERT CAVANAGH
South Weymouth—General Course *Cav*
Class Prophecy 4; Band 1.
It is better to be faithful than famous.

CAROL CHASE
North Weymouth—College Course
Home Room Spelling Bee Champion 2; Honors 3; Class Outing 4.
High-erected thoughts seated in the heart of courtesy.

JEAN CHASE
East Weymouth—College Course
Class History 4; Teen-Age Book Club 4; Honors 1, 3.
Her manner quiet and her nature mild.

SAM CHRISTIE
East Weymouth—College Course
Wrestling 2, 3; Honors 3.
Stores of knowledge lie behind that placid glance.

JULIA CICCONE
East Weymouth—Business Course *Judy*
Hingham High School 1; Glee Club 1; Dramatic Club 1; Weymouth High School 2, 3, 4; Secretary to Miss Mayo 4; Junior Decorating 3; Senior Party 4.
Judy's friendly spirit adds much to her merit.

FRANCES CLARK
North Weymouth—College Course *Fran*
French Club 4.
If silence were golden,
Fran would be rich.

ROBERT F. CLARK
East Weymouth—General Course *Bob*
Track 1, 2, 3; Football 1, 2, 3; Student Council 3; Lunch Room Duty 2, 3; Advertising Club 4.
To all who know him, he is bright and cheerful.

ROBERT W. CLARK
Weymouth Landing—General Course *Ciem, Bob*
Graduation Dance 4.
A pleasing personality is the highway to success.

CATHERINE COLASANTI
East Weymouth—Business Course *Cathy, Kay*
Usher at Winter Concert 4; Nominating Committee 4; Who's Who 4; Glee Club 1; Gregg Transcription Certificate for 60 and 80 Words per minute 3, 100 words 4; High Honors 1; Honors 2.
Laughing eyes and a merry smile.

BARBARA CONDRICK
Weymouth Landing—College Course *Barb*
Sacred Heart High School 1, 2; Weymouth High School 3, 4; Glee Club 1, 2; Choir 1, 2; Freshman Party 1; Sophomore Party 2; Senior Party 4; Graduation Dance 4.
A sunny disposition that would warm the coldest day.

LORRAINE CONDRICK
Weymouth Landing—Business Course
Sacred Heart High School 1, 2; Glee Club 1, 2; Choir 1, 2; Freshman Party 1; Sophomore Party 2; Weymouth High School 3, 4; Class Outing 4.
Bright, cheerful, and gay,
Like a sunny spring day.

ELIZABETH CONNOLLY
North Weymouth—Business Course *Betty*
Class Prophecy 4; Candy Girl at Football Games 3; Home Room Spelling Bee Champion 1, 3; Gregg Transcription Certificate for 60 words per minute 3; Honors 2.
A vivacious brunette with sparkling eyes.

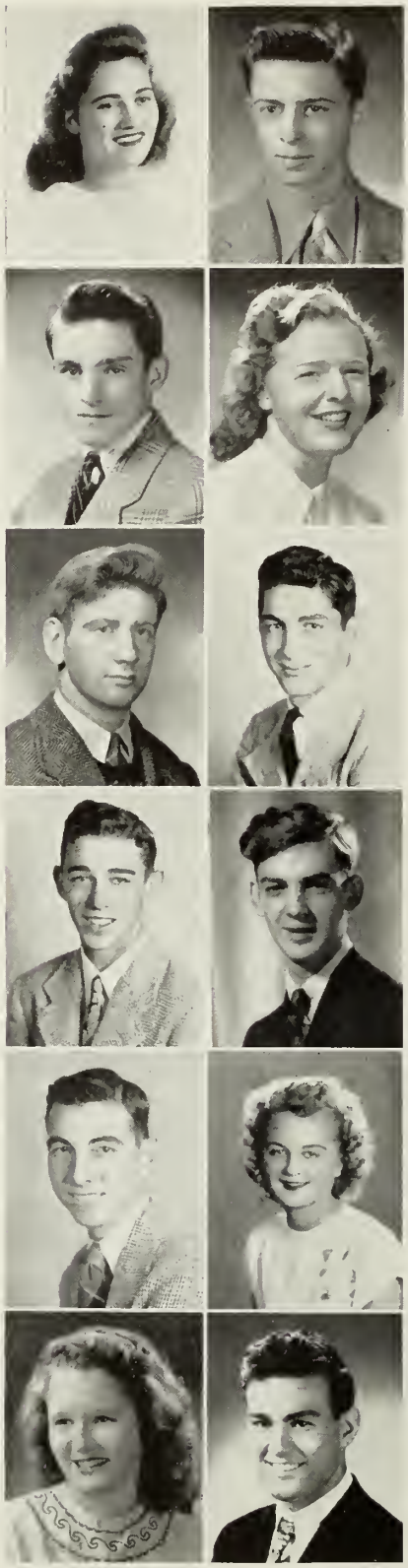

LOUISE COSTA
East Weymouth—Business Course *Shorty*
Gregg Transcription Certificate for 60 and 80 words per minute 3, 100 words 4; 4-H Club 1, 2.
Good things come in small packages.

MELVIN COWE
South Weymouth—General Course *Moo*
Quincy High School 1; Weymouth High School 2, 3, 4; Baseball 1, 3; Football 1; Basketball 1; Senior Party 4.
Why go to school when there is enjoyment outside?

WILLIAM CROSS
Weymouth Landing General Course *Bill*
Class Will 4
Sir, I would rother be right than be President.

JEAN CULLIVAN
East Weymouth—Business Course *Cully, Jeannie*
Student Council Assistant 4; Glee Club 1; Senior Play 4; Home Room Messenger 4; Gregg Transcription Certificate for 60 words per minute 3; Secretary to Mr. Kelly 4; Graduation Clothing 4.
Jean's always foir and square,
As you can see by her red hair.

JOHN CUSHEN
East Weymouth—Auto Repair *Limey*
Exhibition 3.
He who proves too much proves nothing.

JOSEPH DALTO
East Weymouth College Course *Joe*
Nominating Committee 3; Senior Prom 4; Student Council 1, 2, 3; Basketball 1, 2, 3; Football 2, 3, 4; Lunch Room Duty 1, 2, 3, 4.
Handsome is as hondsome does.

JAMES DALY
East Weymouth—General Course *Bud*
Junior Party 3; Class Outing 3; Baseball 1, 2, 3, 4; Basketball 3, 4; Lunch Room Duty 4; Graduation Dance 4.
Here I am, girls!
Fight over me.

JAMES DAMSTRA
Hingham—Sheet Metal *Jim*
Exhibition 2, 3; Class Banquet 4.
Silence makes the mind grow wiser.

ANTHONY DANIELE
East Weymouth—College Course *Tony*
Class History 4; French Club 4; Orchestra 3; Spring Concert 3; Winter Concert 3; Basketball 1, 2, 3, 4; Home Room Spelling Bee Champion 1, 2, 3, 4; High Honors 1, 2, 3; Senior Spelling Bee Champion 4.
Paderewski, look out!

DOROTHY DANIELSON
Weymouth—Business Course *Dot*
Class History 4; Attendance Slips 4; Gregg Transcription Certificate for 80 words per minute 3; Usher at Senior Play 4.
I could say something.
I believe I will.

SHIRLEY DEAN
East Weymouth Business Course *Shirl*
Gregg Transcription Certificate for 60 and 80 words per minute 3, 100 words 4; Glee Club 1; Secretary to Miss Skala 4; Honors 1, Class Banquet 4; Usher at Senior Play 4.
Head and shoulders above the crowd.

ANTHONY DEL BOSCO
Weymouth Landing—General Course *Del*
Niagara Falls High School 2, 3; Band 2, 3; Spring Concert 2, 3; Winter Concert 2, 3; Football 2, 3; Weymouth High School 4; Band 4; Orchestra 4; Winter Concert 4.
Our geniol drummer, may your years roll olong in the same merry song!

FRANCIS DECOSTE
North Weymouth—Auto Repair *Tiger*
A good sport.

GEORGE DEMELLO
East Weymouth—Cabinetmaking
Pleasure comes before work.

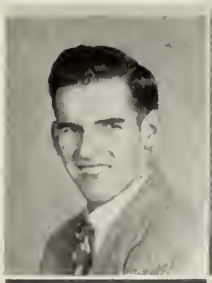

ROBERT DIZER
East Weymouth—General Course *Bob*
Senior Prom 4.
Seek and you shall find.

BURTON DOBLE
East Weymouth—General Course *Bud*
Class History Chairman 4; Football 2, 3, 4; Track 1, 3, 4; Lunch Room Duty 2, 3, 4; Honors 1.
Not too serious, not too gay—a good fellow.

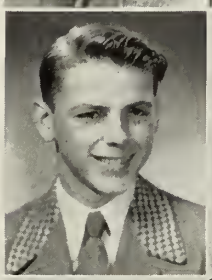
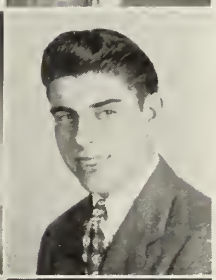

MATTHEW DONADIO
East Weymouth—General Course *Hash*
Junior Varsity Football 3; Lunch Room Duty 1, 2, 3, 4; Class Outing 4.
Behind his wide grin is a true friend.

NANCY DORN
Weymouth Landing—Business Course
Nominating Committee 3; Junior Decorating 3; Class Secretary 3, 4; Lunch Room Duty 4.
That's Nancy with the laughing eyes.

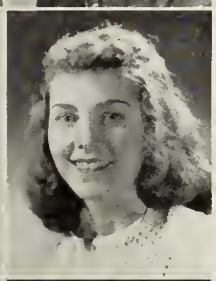

EVERETT DOW
East Weymouth—Cabinetmaking *Tim*
Exhibition 2, 3. Who's Who 3.
North Weymouth—Auto Repair *Tiger*
A bright future lies ahead.

JOHN DOYLE
Weymouth Landing—Agricultural Course *Jack*
Basketball 1, 2, 4; Senior Party 4; Class Banquet 4.
Napoleon was also a great man.

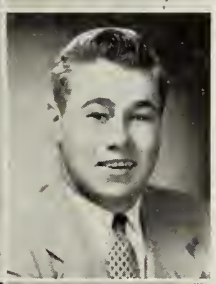

MARION DOYLE
North Weymouth—College Course
Class Prophecy 4; Class Outing 3; Junior Party 3; *Reflector* Staff 4; Student Council Assistant 3; *Maroon and Gold* Manual 3; Glee Club 1; Nominating Committee 3.
A winning smile is the keynote to her charm.

MARGARET DRAPER
East Weymouth—Business Course *Betty*
Glee Club 1, 2.
She enjoys life in a quiet way.

JAMES DUCA
East Weymouth—General Course *Jimmy*
Basketball 3, 4; Football 3, 4; Lunch Room Duty 1, 2, 3, 4; Graduation Dance 4.
I'm weary of school and weary of books,
But of sports I'll never tire.

ERNEST DURANTE
East Weymouth—Sheet Metal *Ernie*
Senior Prom 3; Home Room Messenger 1; Exhibition 2, 3.
Never do today what you can do tomorrow.

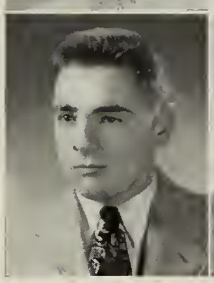

JULIA DURANTE
East Weymouth—Business Course *Julie*
Student Council Assistant 4; Home Room Messenger 1, 3; Junior High Office 4; Secretary to Miss Toomey 4; Glee Club 1; Ski Club 4; Softball 1, 2; Weymouth *Highlights* 2.
Laugh and the world laughs with you.

BARBARA DWYER
Weymouth Landing Business Course *Barb*
Junior Party 3; Cheer Leader 3, 4; Gregg Transcription Certificate for 60 words per minute 3.
Small, petite, and full of pep,
This little girl is really hep.

JOHN DWYER
East Weymouth—College Course *Jack*
Ski Club 4; Weymouth *Highlights* 2; Baseball 1; Honors 1.
Why be serious when there is enjoyment to be found around the corner?

PAUL ESTABROOK
South Weymouth—College Course *Est, Esty*
Class Nominating Committee 4; Usher at Football Games 4; Ticket Collector at Concert 4; Senior Play 4; Sports Editor, Weymouth *Highlights* 2; Book Room Duty 2, 3, 4; Football 2; Cross Country 2, 3, 4; Track 1, 2, 3, 4; Intramural Basketball 1, 2; Home Room Messenger 4; Grammar School Messenger 1, 2; Honors 1; Class Outing 4.
Afoot and light-hearted
I take to the open road.

RAYMOND EVANS, JR.
South Weymouth—College Course *Ray*
Class Will 4; Track 4; Projection Club 3, 4; Camera Club 2, 3. Treasurer 4; Honors 3.
I am a man of few words.

ETHEL EVANSON
South Weymouth—Business Course *Blondie*
Book Room Duty 4; Gregg Transcription Certificates for 60, 80, 100 words per minute 4; Honors 3.
Small in stature, great in wit.

RAYMOND EWELL
Weymouth—Business Course *Ray, Raymo, Raymie*
Christmas Party Committee 4.
I take things as they come—easy.

NORMA FARRELL
North Weymouth—Business Course *Sharpie*
Junior Party 3; Christmas Party 4; Gregg Transcription Certificate for 60 words per minute 3.
A beautiful face is the best letter of introduction.

CHARLES FAULDS
Weymouth—Auto Repair *Chick*
U. S. Army 1942-1945
Loyal in everything he does.

REX FENDERSON
Weymouth—College Course *Butch*
Upper Darby High School, Upper Darby, Pa. 1, 2; Football 1. Weymouth High School 3, 4. Football 3, 4; Track 3, 4; Junior Party 3; Senior Prom 4.
What's the use of hurrying? I'll get there.

PEARL FISHER
East Weymouth—Home Economics Course
Junior Decorating Committee 3.
She who lives obscurely and
quietly has lived well.

CORNELIUS FLYNN
South Weymouth—College Course *Neil*
Needham Jr. High School, Needham, Mass. 1; St. Paul's College, Covington, La. 2; Needham High School 3; Weymouth High School 4; U. S. Navy 1945-1946.
Life's battle is a conquest for the strong.

JEANNE FOPIANO
South Weymouth—College Course *Jeannie*
Rockland High 1; Choral Group 1; Glee Club 1; Weymouth High School 2, 3, 4; Public Speaking and Debating 2; Projection Club 3; Home Room Spelling Bee Champion 3; French Club 4; Camera Club, Secretary 3, President 4; Class Prophecy 4; Honors 1; Graduation Clothing 4.
The way to make friends is to be one.

EVELYN FOREST
East Weymouth—College Course *Eve, Sis*
French Club 4; Teen-Age Book Club 4; Projection Club 3; Lunch Room Cashier 1, 2; *Reflector* Staff 2; Book Club 4; Graduation Dance 4; Honors 1, 2, 3.
The blonde gentlemen prefer.

MARY FRASER
East Weymouth—College Course
Home Room Messenger 1; Camera Club 3, Secretary 4; Projection Club, Secretary 3, 4; Teen-Age Book Club 4; Who's Who 4.
Many come and many may go
But few like her do any know.

FRANCES FRAZIER
South Weymouth—Business Course *Butch*
Nominating Committee 3; Home Room Spelling Bee Champion 1.
The blush is beautiful, but sometimes it is inconvenient.

TERESA GALLANT
Weymouth—Business Course *Terry, Pat*
Home Room Messenger 1, 3; Class Outing 4.
She's the definition of a good sport.

JOHN GALLIAN
Weymouth Heights—General Course *Bud*
Track 1, 2, 3, 4; Football 1, 2, 3, Co-Captain 4; Home Room Messenger 1, 3; Class Outing 4.
A man broad-brained and broad-shouldered to do the job.

EDWARD GARDNER
East Weymouth—Cabinetmaking *Ed*
Senior Prom 3; Baseball 1; Lunch Room Duty 3; Exhibition 2, 3.
Happy am I, from care I'm free,
Why can't they all be contented like me?

GEORGE GARDNER
East Weymouth—Business Course
Senior Play, Properties 4.
If silence is golden, he'll be poor all his life.

KENNETH GAY
Weymouth—Business Course *Ken*
Junior Outing 3.
His thoughts are his own.

JEAN GEORGE
Weymouth—College Course *Georgie, Toots*
Reflector Staff 2, 3; Weymouth *Highlights* 2; Library 3; Prize for Mexican Art Exhibit; Honors 1, 3; Home Room Spelling Bee Champion 4.
A companion that is cheerful is worth gold.

DORIS GERRY
South Weymouth—Business Course *Dot*
Home Room Messenger 1; Gregg Transcription Certificates for 60 and 80 words per minute 3, for 100 words 4.
Why work when play is so much more fun?

MARGARET GIOVANUCCI
East Weymouth—Business Course *Peggy*
Gregg Transcription Certificates for 60 and 80 words per minute 3, for 100 words 4; Secretary to Mr. Gutterson 4; Honors 1, 2, 3.
A good secretary is an excellent asset.

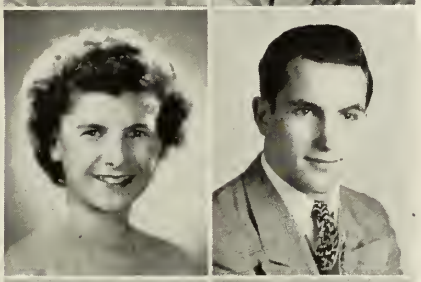
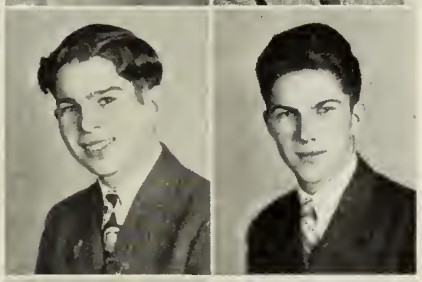
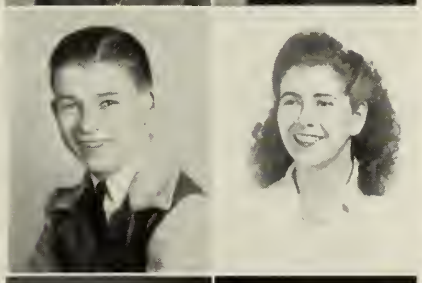
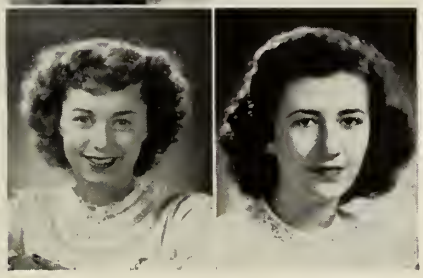

ROBERT GOODSPEED
South Weymouth—College Course *Goose*
New Bedford High School 1, 2; Traffic Squad 1, 2; Junior R. O. T. C. 2; Dramatic Club, Vice-President 2; Weymouth High School 3, 4; Managers Club 3; Baseball, Junior Manager 3.
"All great men are dying" saith the book. "And I feel sick myself", saith Bob.

LOIS GOULD
East Weymouth—College Course
Reflector Staff 3, 4; Nominating Committee 3; Assistant Student Council 3; Class Prophecy 4.
Gentle thoughts and calm desires.

JEAN GOURLEY
South Weymouth—Business Course *Husky, Chubby*
Nominating Committee 4; Class Will 4; Projection Club 3.
Carefree and gay the livelong day.

DORIS GRIGGS
East Weymouth—Business Course *Dorrie*
Glee Club 1, 2; Choir 1; Junior Decorating Committee 3; Usher for Senior Play 4.
When Doris is near we have lots of fun,
But never get our home-work done.

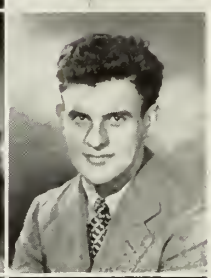

BARBARA HAMILTON
Weymouth—Business Course *Barb*
Musical Revue 1; *Reflector* Staff 4; Gregg Transcription Certificates for 60 and 80 words per minute 3, for 100 words 4; Usher for Senior Play 4; Honors 1, 3.
Hair that's blond, eyes so blue,
She's a friend who's always true.

DONALD HANNAFORD
South Weymouth—Auto Repair *Don*
Choir 2, 3; Winter Concert 2, 3; Exhibition 2.
Music hath charms for him.

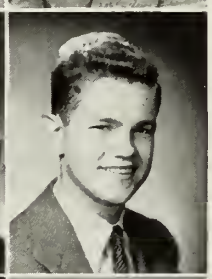

DOROTHY HARTFORD
Weymouth—College Course *Dotty*
Class History 4; Home Room Messenger 1; Honors 1.
Openly quiet but often fools us.

CHARLES HASTIE
North Weymouth—College Course *Charlie*
Projection Club 3; Camera Club 1, Vice-President 3; Laboratory Assistant 3, 4; Class History 4; Honors 1, High Honors 2, 3.
A man can succeed in
anything he undertakes;
It is all a matter of will.

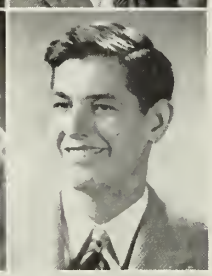

EDITH HAVEY
East Weymouth—Business Course
Gregg Transcription Certificates for 60 and 80 words per minute 3, for 100 words 4; Who's Who 4; Honors 1, 2, 3.
Her quiet dignity and simple way
Win her admiration every day.

ROALD HEITMANN
East Weymouth—College Course
Chess Club 3; Ski Club, Adviser 4.
Never do today what you can do tomorrow.

BARBARA HILL
Weymouth—College Course *Barb, Barby*
Girls' Softball 1; Home Room Spelling Bee Champion 1; Alternate School Messenger 2, 3; Projection Club, Instructor 3.
A friend to all who know her.

JOAN HILLIARD
North Weymouth—Business Course *Jo*
Class Will 4; Gregg Transcription Certificates for 60 and 80 words per minute 3, for 100 words 4; Secretary to Miss Flaherty 4; Honors 3.
Happy-go-lucky, everyone's friend,
Lively the hours with her we spend.

CHARLES HOLBROOK
Weymouth—Sheet Metal *Charlie*
Wrestling 2; Choir 2; Exhibition 2, 3.
Never worry; it doesn't pay.

MARILYN HOLBROOK
South Weymouth- College Course *Mal*
Glee Club 1; Fire Drill Duty 1; Usher at Winter Concert 4; Home Room Messenger 4; Honorary Member of the Old Colony Club 4; Banquet 4; Honors 1, 3.
And her modest answer and graceful air
Show her wise as she is fair.

MEREDITH HOLBROOK
South Weymouth—College Course *Twin*
Glee Club 1; Junior Party Committee 3; Fire Drill Duty 4; Usher at Winter Concert 4; Banquet 4; Honors 3.
A laughing eye, a merry smile,
Will always make a girl worth-while.

DAVID HUNTOON
East Weymouth—General Course *Dave*
A short saying contains much wisdom.

DONALD BISHOP
South Weymouth—Printing *Mitzi*
Graduation Dance 3; Lunch Room Duty 3; U. S. Navy 1944-1946.
Full of spirit, full of fun,
Full of pep that gets things done.

JUNE JERPI
South Weymouth—Business Course *Junie*
Glee Club 1; Gregg Shorthand Certificate for 60 words per minute 3; Class Outing 4.
Always cheerful and full of fun,
With a gleaming smile that rivals the sun.

DORIS JOHANSON
East Weymouth—Business Course *Jo*
Gregg Shorthand Certificates for 60 and 80 words per minute 3; Honors 1.
If silence is golden, it is a good thing we're off the gold standard.

PETER JOHNSON
East Weymouth—College Course *Scotty, Pete*
Class Outing 3; Senior Prom 4; Junior Party 3; Cross Country 2, 3; Track 2, 3, 4; Book Room Duty 1, 2, 3, 4.
Good fellowship is beyond price.

EILEEN JOHNSTON
East Weymouth—Business Course *Red*
Home Room Spelling Bee Champion 3; Gregg Transcription Certificates for 60 and 80 words per minute 3; Class Banquet 4; Honors 1, 2.
Always ready with a smile,
And one that makes our life worth while.

JANETTE JONES
Weymouth—General Course *Butterfly, Jan*
Cupid hath not, in all his quiver's choice,
An arrow for the heart like a sweet voice.

BEVERLY JORDAN
Weymouth—College Course *Bev, Radar*
Book Club 4; French Club 4; *Reflector* Staff 2, 3, Editor 4; Majorette 3, Co-head Majorette 4; Spring Concert 3; Winter Concert 3; Senior Play 4; Honors 1.
Personality, plus!

PAULINE JORDAN
South Weymouth—Business Course *Polly*
Class Will 4; Gregg Transcription Certificate for 60 words per minute 3; Usher at Senior Play 4; Honors 1.
Don't measure her personality by her height.

SHIRLEY JOYCE
Weymouth—College Course *Shirl*
Class History 4; Choir 2; Glee Club 1.
Behold, my security is insured, for my life two men doth enfold.

DOROTHY KEEFE
Weymouth—Business Course *Barb*
Glee Club 2; Attendance 4; Usher Winter Concert 4; Gregg Shorthand Certificate for 60 words per minute 3; Class Banquet 4.
I'm laughing on the outside, laughing on the inside.

CLAYTON STONE
South Weymouth Business Course *Stonie, Clayt*
Band 1, 2, 3, 4; Track 3, 4; Home Room Spelling Bee Champion 1; Who's Who 4; *Reflector* Staff 4; Attendance Slips 4; Home Room Messenger for 107, 4; Winter Concert 2, 3, 4; Spring Concert 2, 3, 4; Honors 1, 2; Advertising Club 4.
Always merry and bright.

LORRAINE KENDALL
North Weymouth—Business Course *Shorty, Blackie*
Who's Who 4; Gregg Transcription Certificates for 60 and 80 words per minute 3, for 100 words per minute 4; Treasurer for Home Room 4; Secretary to Miss Gloster 4; Senior Play 4; American Legion Oratorical Contest 4; Attendance Slips 4; Honors 2.
Always cheerful, always kind,
Such a girl we like to find.

EILEEN KEZER
North Weymouth—Business Course
Nominating Committee4; Senior Party Committee 4; *Reflector* Staff 2, 3, 4; Drum Majorette 2, 3, Head Majorette 4; Gregg Transcription Certificate for 60 words per minute 3; Junior High Office 2; Class Banquet, Chairman 4.
She walks in beauty in a field of men.

ROBERT KING
East Weymouth—General Course *Bob*
Senior Prom 4; Band 1, 2, 3; Orchestra 2, 3; Spring Concert 2, 3; Winter Concert 3.
Give me women or give me death!

MARGARET ALLAN KNOX
East Weymouth—College Course *Peggy, Maggie*
Senior Prom 4; Honors 1, 3.
A person modeled from life's good products.

BERTHA LaMONTAGNE
East Weymouth—College Course *Bert*
Class Prophecy 4; French Club 4; *Reflector* Staff 3, 4; Junior Party 3; Junior Decorating 3; Honors 1, 3; Class Outing 4.
Fun is my watch word.

RAYMOND LaMONTAGNE
East Weymouth—General Course *Frenchie*
Lunch Room Duty 3; Track 1; Football 1, 3; Book Room Duty 3.
Why worry? The future will take care of itself.

ALBERT LANDERS
Weymouth—Business Course *Spook*
Managers Club 3, 4; Projection Club 3, 4; Baseball Manager 3, 4; Honors 1, 3.
Silence is golden; and often the first step to success.

MICHAEL LaROCCO
East Weymouth—General Course *Mike*
Football 1, 2, 3, 4; Wrestling 2, 3; Lunch Room Duty 1, 2, 3, 4; Baseball 4; Fire Drill Duty 2, 3, 4.
His sweaters are as nice to look at as he is, and equally as gay.

ARNOLD LASSE
North Weymouth—General Course
Projection Club 3; Cross Country 2, 3; Track 1, 2, 3.
"Oh, why don't the girls leave me alone!"

ROBERT LEACH
East Weymouth—Auto Repair *Bob*
Virtue is the only nobility.

ROBERT LEGGETT
Weymouth General Course *Bob*
Junior Decorating 3; Lunch Room Duty 4; Fire Drill Duty 3, 4; Nominating Committee 4.
His personality rates high with everyone.

WILLIAM LEONE
East Weymouth Sheet Metal *Billy*
Football 2, 3; Baseball 2; Who's Who 3; Exhibition 2, 3.
A good worker, a better sport, and yet a better friend.

AUDREY LESLIE
South Weymouth Business Course *Les*
Reflector Secretary 4; Usher for Senior Play 4; Class Outing 4.
So quiet until you know her!

HELENA LeVANGIE
North Weymouth—Business Course *Ann*
Class Prophecy 4; Nominating Committee 3; Junior Decorating 3; *Reflector* Secretary 4; Home Room Messenger 3; Gregg Transcription Certificates for 60 and 80 words per minute 3; Honors 1, 2.
Winning each heart and delighting each eye.

WILLIAM LeVANGIE JR.
East Weymouth—Business Course *Bill*
Reflector Staff 2, 3, 4; Lunch Room Duty 3, 4; Fire Drill Duty 3, 4; Track 1.
"Why can't I leave the girls alone!"

RICHARD LIVA
Weymouth—General Course *Dick, Spit*
Football 1, 2, 3, 4; Track 1, 2, 3, Captain 4; Baseball 1, 2, 3, Captain 4; Fire Drill Assistant 4.
A fine sport in everything he does.

FRED LOUD
East Weymouth—Business Course
Class Treasurer 3, 4; Junior Party 3; Assistant Student Council 3; Usher at Graduation 3; Baseball 1, 2, 3, 4; Football 1, 2, 3, 4; Fire Drill 3, 4; Honorary Member of the Rotary Club 4.
His witty replies come ever quickly.

WILLIAM LUSCOMBE
North Weymouth—College Course *Slim*
Track 1, 2, 3; Wrestling 2; Lunch Room Duty 1, 2, 3; Football 3; U. S. Army 1945-1947.
A happy-go-lucky fellow who likes athletics better than studies.

PATRICIA MacLEOD
East Weymouth—Home Economics *Patty*
Durham High School, Durham, North Carolina 2; Anniston High School, Anniston, Alabama 3; Weymouth High School 1, 4; Home Room Messenger 1; Miss Benson's Messenger 1; Class Will 4.
Watch out for those sparkling eyes!

GREGORY MACRI, JR.
South Weymouth—General Course *Greg, Mac*
Wrestling, Assistant Manager 3, Manager 4; Lunch Room Duty 2, 3, 4.
Better late than never.

FAY MADDY
East Weymouth College Course *"Petunia"*
Glee Club 1, 2; Musical Revue 2; Cafeteria 2; Assistant Student Council 3, 4; Lunch Room Duty 3, 4; Fire Drill Duty 4; Class History 4; Usher at Winter Concert 4; Book Club 4; French Club 4.
Who knows what lies behind her merry smile?

BEATRICE MALERBA
East Weymouth—Business Course *Bea*
Gregg Transcription Certificates for 60 and 80 words per minute 3, for 100 words 4; Graduation Clothing 4.
The eyes are the mirrors of the soul.

MILDRED MARCHILLO
South Weymouth—Business Course *Millie*
Who's Who 4; Secretary to Mr. Cleaves 4; Gregg Transcription Certificates for 60 and 80 words per minute 3, for 100 words 4; Honors 1, 3.
When she will, she will;
When she won't, she simply will not.

MARIAN MARTELL
Weymouth—Business Course
Choir 3; Glee Club 2; Musical Revue 2; Gregg Transcription Certificates for 60 and 80 words per minute 3.
She has a shy smile—or is it mischievous?

SALLY MATHEWS
Weymouth - College Course *Sal*
Senior Prom 4; Junior Decorating 3; French Club 4; Band 3, 4; Orchestra 3, 4; Choir 2, 3, 4; Spring Concert 2, 3, 4; Winter Concert 3, 4; Home Room Messenger 2, 3, 4; Home Room Spelling Bee Champion 3, 4; Delegate to Massachusetts Girls' State 3; High Honors 1, 2, 3.
Not only a complexion of peaches and cream,
but hair that shines and eyes that gleam.

BERNARD MATTIE
East Braintree—Auto Repair *Barney*
Exhibition 2, 3.
Willing and able.

JAMES McCARTHY, JR.
Weymouth—College Course *Mac*
Class History 4; Projection Club 3; Student Council 3, 4, President 4; Basketball 1, 4; American Legion Representative at Boys' State 3; High Honors 1, 2; Honors 3.
A lad with possibilities.

GEORGE McCUE
Weymouth—College Course *Biff*
Class Prophecy 4; Class Party 4; Junior Party 3; Usher at Graduation 3; Home Room Spelling Bee Champion 2; High Honors 1, 2; Honors 3.
He may seem quiet and also shy,
But when you know him—oh, my!

WILLIAM McINTOSH
East Weymouth—Business Course *Mac*
Class Vice-President 3, 4; Junior Party 3; Baseball 2, 3, 4; Football 2, 3, 4; Basketball Manager 2, 3, 4; Usher at Graduation 3; Assistant Student Council 3; Member of Rotary Club 4.
Everyone likes that fellow!

AUDREY McKENNA
North Weymouth—Business Course *Irish, Audie*
Senior Party 4; Candy Girl at Football Games 3; Senior Play 4; Graduation Dance 4.
Happy am I; from care I am free.

ROBERT McLELLAN
North Weymouth—College Course *Mac*
Hingham High School 1, 2, 3; Graduation Usher 3; Assistant Home Room Manager 3; Junior Executive Board 3; Dramatic Club 1; Weymouth High School 4; Ski Club 4.
It's a plague to be a handsome man.

JOANNE McMERRIMAN
South Weymouth—College Course *Squeak*
Braintree High School 1; Weymouth High School 2, 3, 4; Assistant Student Council 3; Student Council 4; Victory Dance Committee 4; Senior Prom 4.
A girl who grew up but whose voice did not.

ANNE McNAMARA
North Weymouth— Business Course *Pete*
Junior Party 3; Gregg Transcription Certificate for 60 and 80 words per minute 3, 100 words 4; Lunch Room Duty 1; Usher at Senior Play 4; Graduation Clothing Committee 4.
Gay good nature sparkles in her eyes.

DOROTHY McRAE
East Weymouth—Business Course *Dot, Mac*
Braintree High School 1, 2; Safety Driving Club 2; Weymouth High School 3, 4; Nominating Committee 4; Senior Prom 4; Home Room Messenger 4.

Sometimes she seems so very shy,
But there is a twinkle in her eye.

BARBARA MESSIER
Weymouth Heights—College Course *Barb*
Class Prophecy 4; Nominating Committee 3; Junior Decorating 3; Ski Club 4; Student Council 3, 4; Softball 1; Lunch Room Duty 4; Victory Dance 4; Honors 1, 3.

Her friends she has many.
Her foes has she any?

WILLIAMS MILLS
Weymouth Heights—College Course *Bill*
Band 3, 4; Orchestra 1, 2, 3, 4; Choir 3, 4; Winter Concert 3, 4; Spring Concert 3, 4; Senior Play 4; Cross Country 2, 3, 4; Track 1, 2, 3, 4.

A little nonsense now and then
Is relished by the wisest men.

LOUISE MOLISSE
East Weymouth—General Course *Lou*
Advertising Club 4.

When Louise is about, we have lots of fun,
But never get our home work done.

HERBERT MORSE
Cohasset—Agricultural Course *Sonny*
Graduation Clothing 4.

The man who blushes is not quite a brute.

KENNETH MUNROE
East Weymouth—General Course *Bullet*
Baseball 1, 2, 3, 4; Lunch Room Duty 1, 2, 3, 4.

He who rises late must trot all day.

JOHN MURPHY
East Weymouth—College Course *Murph*
Class Will 4; Home Room Spelling Bee Champion 1; Honors 1; Senior Play Ticket Collector 4.

A good natured man is he.

ANTOINETTE MUSCILLO
East Weymouth—Business Course *Toni, Ann*
Advertising Staff for *Football Souvenir* 4; Usher at Senior Play 4; Advertising Club 4.

She may seem quiet and also shy,
But if you knew her—oh, my!

CLAIRE NASH
East Weymouth—Business Course
Class Will 4; Home Room Messenger 4; Lunch Room Cashier 1, 2; Gregg Transcription Certificate for 60 and 80 words per minute 3, 100 words 4; Junior Outing 3.

She enjoys life in an easy way.

JEAN NASH
North Weymouth—College Course *Jen*
Class Prophecy 4; Student Council 3, 4; Lunch Room Duty 4; High Honors 1, 2, 3.

Genius, wherefore didst thou get thy brains?

RONALD NEILSON
North Weymouth—General Course *Rounie*
Quincy High School 1, 2; Weymouth High School 3, 4.

He'll surprise us yet.

HAROLD NELSON
East Weymouth—Sheet Metal *Peewee*
Class Prophecy 3; Lunch Room Duty 3; Exhibition 2, 3.

One couldn't ask for a better friend.

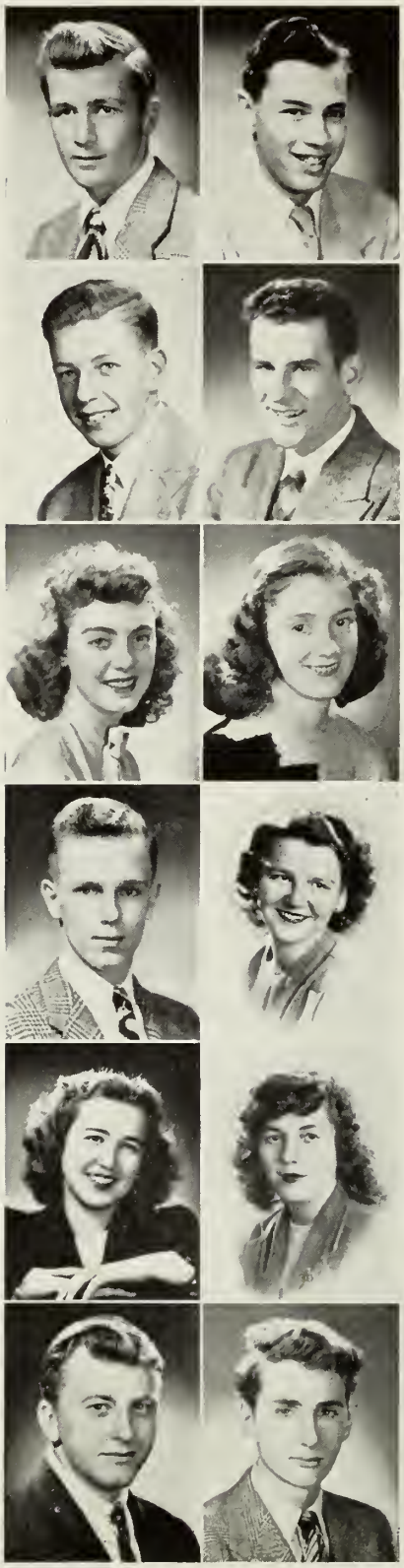

RICHARD NELSON
East Weymouth—Agricultural Course *Dick*
Why aren't they all content like me?

JACOB NESSON
East Weymouth Business Course *Jack*
Nominating Committee 4; Ski Club 4; Track Manager 2, 3, 4; Cross Country 3; Lunch Room Duty 2, 3; Book Room Duty 3, 4, Advertising Club 4.
Liked by all who know him.

JOSEPH NEVINS
North Weymouth- College Course *Joe*
Band 1, 2, 3; Nominating Committee 3.
Friends, though absent, are still present.

WALLACE NEWCOMB
South Weymouth—Sheet Metal *Wally*
Class History 3.
Why study? I'll pass.

JEANNE NORVE
East Weymouth—Business Course *Red*
Who's Who 4; Book Club 4; Projection Club 3; Ski Club 4; Honors 1, 3; Home Room Messenger 3; Gregg Transcription Certificate for 60 and 80 words per minute 3, for 100 and 120 words 4; Secretary to Mr. Nelson 4.
Her blush is beautiful, but sometimes inconvenient.

PATRICIA O'LEARY
East Weymouth—Business Course *Pat*
Projection Club 3, 4; Ski Club 4; Advertising Staff 4; Usher at Concert 4; Home Room Messenger 1; Secretary to Miss Peterson 4; Graduation Dance 4; Advertising Club 4.
A girl who is quiet only in school.

GEORGE O'NEILL
East Weymouth—College Course *Bud, Pidge*
Class History 4; Junior Decorating 3; Wrestling 1; Football 2; Winter Track 3, 4; Spring Track 3; Home Room Treasurer 3; Honors 1, 2, 3; Home Room Spelling Bee Champion 4; Senior Play Ticket Collector 4.
Quiet, yet alert and full of fun.

MARY O'SULLIVAN
South Weymouth—Business Course *Mary-O*
Glee Club 1, Advertising Club 4.
A cute little red-head with mischief in her eyes.

SHIRLEY OUELLET
Weymouth—College Course *Shirl*
Junior Decorating 3; Glee Club 1; Musical Revue 1; Senior Play 4; Honors 3.
Quiet, ever so quiet, but not unattractively so.

FRANCES PACKARD
East Weymouth—General Course *Fran, Franny*
Ski Club 4; Home Room Messenger 2, 3; Advertising Staff for *Football Souvenir* 4; Advertising Club 4.
Some play while others work.

DAVID PAULSON
North Weymouth—General Course *Dave*
Who's Who 4; Choir 4; Glee Club 2, 3; Track 2, 3; Football 3; U. S. Navy, April 1944 to June 1946.
No mind is so thoroughly well organized that it is deficient in a sense of humor.

SALVATORE PEPE
East Weymouth—General Course *Sam*
Intramural Basketball; Honors 1.
I take things as they come.

BARBARA PERRY
East Weymouth—Home Economics *Barb*
Quiet, but liked by all.

CARL PETERSON
Weymouth Landing—College Course *Pete*
Class History 4; Nominating Committee 3; Junior Decorating 3; Projection Club 3; Ticket Collector at Concert; Usher at Football Games; Honors 3; Home Room Spelling Bee Champion 3; Junior Rotarian; Usher at Graduation 3; Senior Play Ticket Collector 4.
A most efficient man with music in his soul.

KENNETH PETERSON
South Weymouth Carpentry *Pete*
Junior Decorating 3; Class Vice-President 3; Lunch Room Duty 3.
A toast to an all-round good fellow.

GLORIA PETZE
East Weymouth—Business Course *Glo*
Lunch Room Cashier 1, 2; Honors 2; Junior Outing Committee 3; Gregg Transcription Certificate for 60 and 80 words per minute 3, 100 words 4; Usher at Winter Concert 4; Senior Play Prompteress 4; Class Outing 4.
Silence is golden, but who wants to be rich?

DOUGLAS PICKARD
East Weymouth—General Course *Doug*
A sense of humor is a great asset.

ROBERT PIERCE
North Weymouth—Auto Repair *Bob*
Who's Who 3; Exhibition 2; U. S. Navy 1944-1946.
Silence is wisdom and gets a man friends.

DOROTHY PITCHER
South Weymouth—College Course *Dot*
Peabody High School 1, 2, 3; Softball 1, 2, 3; Weymouth High School 4; Teen Age Book Club 4.
A true and loyal friend always willing to help.

THOMAS PITCHER
South Weymouth—General Course *Tom*
Peabody High School 1, 2, 3; Baseball 3; Weymouth High School 4.
Great hunter, how's the cold?

WARREN PORTER
North Weymouth—General Course *Dink*
Football 1, 2, 3, 4; Track 1, 2, 3, 4; Lunch Room Duty 2, 3.
There's mischief in his smile.

HENRY POULIN
Weymouth Landing—General Course *Bud*
A worldly fellow who takes things as they come.

SHIRLEY PRITCHETT
South Weymouth—College Course *Shirl*
Class Will 4; Junior Decorating 3.
She's never still one moment, but who wants to be?

GORDON RAUCH
Weymouth Landing—College Course
Football 3; Honors 1, 2, 3.
He worries not, he hurries not,
His calm is undisturbed.

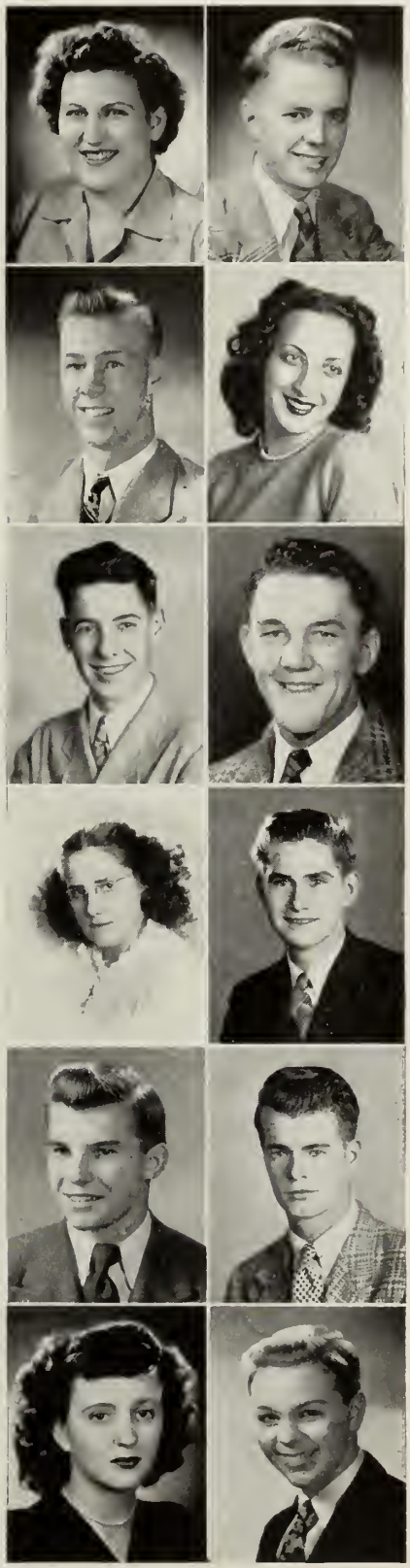

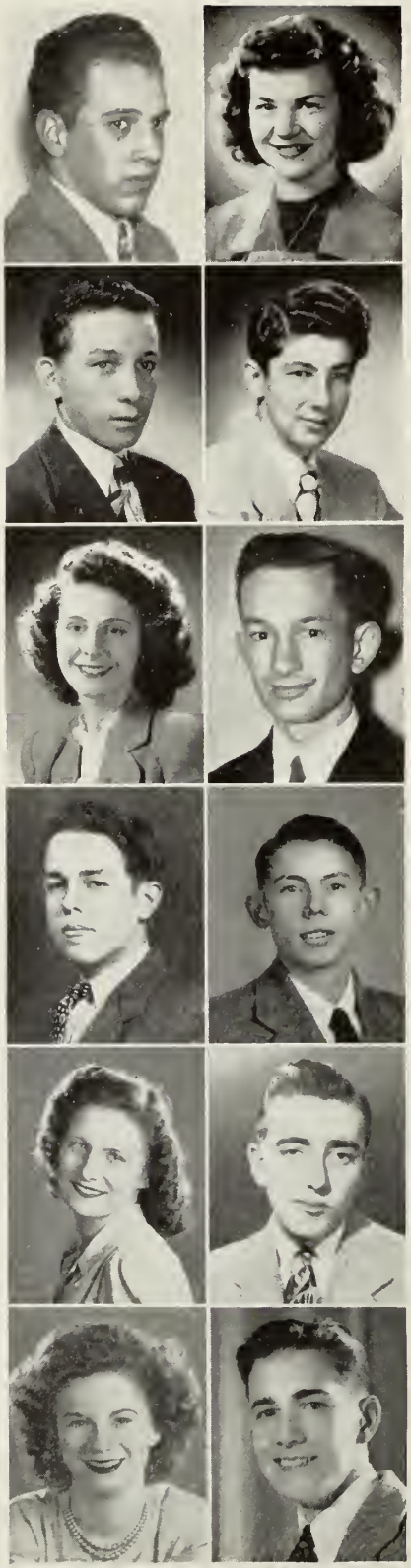

CONRAD REED
Pembroke—Sheet Metal *Connie*
Class Will 4; Choir 1, 2; Spring Concert 2; Winter Concert 1; Exhibition 2, 3.
He is still trying to put Pembroke on the map.

SHIRLEY REIDY
East Weymouth—College Course *Shirl*
Class Prophecy 4; Junior Decorating 3; Senior Play 4; Drum Majorette 2; Softball 1; Honors 1.
Personality is the first rung up the ladder of success.

WILLIAM RENNIE, JR.
Weymouth Landing—General Course *Billie*
Basketball 1, 2, 3, 4; Baseball 1, 3, 4; Lunch Room Duty 1, 2, 3, 4; Junior Usher at Graduation 3, Graduation Dance 4.
Never a dull moment.

DAVID RESNICK
South Weymouth—College Course *Dave*
Band 1, 2, 3, 4; Weymouth *Highlights* Staff 1, 2; *Reflector* Staff 3, 4; Junior Decorating 3; Junior Party 3; Nominating Committee 4; Senior Prom 4; Decoration for Athletic Dance 4; Projection Club 3; Spring Concert 2, 3, 4; Winter Concert 2, 3, 4; Honors 3; Senior Party 4; Home Room Spelling Bee Champion 4; Senior Play Ticket Collector 4.
Friendship is the key to happiness.

MARY RICHARDS
North Weymouth—Business Course *Terry*
Student Council Assistant 3; Ski Club 4; Advertising Club 4; Graduation Dance 4.
Her friendly smile and pleasant air
Quickly beguile the unaware.

KENNETH ROBERTS
Weymouth Landing—College Course *Ken*
Forever smiling, always on the go,
From his blithe spirit happiness doth flow.

FRANK ROBERTSON
Braintree—Auto Repair *Robbie*
Exhibition 2; Class Outing 3.
Labor conquers everything.

NEWTON ROBERTSON
Weymouth Heights—General Course *Dewey*

ANNA ROBINSON
East Weymouth—Business Course *Smitty*
Home Room Messenger 2; Gregg Transcription Certificate for 60 and 80 words per minute 3, 100 words 4.
A true friend is the greatest of all blessings.

ROBERT RODGERSON
East Weymouth—Printing *Bobo*
Exhibition 2; Lunch Room Duty 1.
Good statesmanship: a quality proved by many, but held by few.

THELMA RUMBLE
Weymouth Landing—College Course *Thel*
A smile and a good word for all.

L. SHERMAN RUSHTON
East Weymouth—Carpentry
Choir 2; Spring Concert 2; Wrestling 1, 2, 3; Lunch Room Duty 3; Graduation Clothing 4.
A little work, a little play,
Give him pleasure every day.

BARBARA RUXTON
Weymouth Landing—College Course *Rucky*
Honors 3; Home Room Messenger 2; Class Banquet 4.
She is always bright and merry.

IRENE RYAN
South Weymouth—Business Course *Renie, Shorty*
Advertising Club 4.
True as the echo to the sound.

EDNA SARGENT
South Weymouth—Business Course *Ede*
Weymouth *Highlights* 2; Glee Club 1; Junior Party 3; Senior Party 4; Home Room Messenger 4; Advertising Club 4; Class Outing 4.
Happy-go-lucky from morning till night.

DOROTHY SARNO
North Weymouth—General Course *Dot, Dotty*
Choir 1, 2; Softball 1.
Laughter reigns supreme.

SHIRLEY SAVOLA
Weymouth Landing—College Course *Shirl*
Junior Red Cross 2; Junior Decorating 3; Nominating Committee 4; Senior Prom 4; Book Club 4; Teen Age Book Club 4; Library Assistant 2, 3, 4; French Club 4; *Reflector* Staff 4; Honors 1, 2, 3; Usher at Senior Play 4; D. A. R. Scholarship 4.
True to her word, her work, and her friends.

LILLIAN SCARPELLI
East Weymouth—Business Course *Lil*
Weymouth *Highlights* 2; Gregg Transcription Certificate for 60 words per minute 3; Secretary to Mr. Martin 4; Glee Club 1.
Everyone can have a friend
Who knows how to be a friend.

PRISCILLA SCHLUSEMEYER
South Weymouth—General Course *Sluzy*
Glee Club 1; *Maroon and Gold* Staff 1, 2; Grammar School Messenger 1; Cheer Leader 2, 3, 4. Captain 4; Assistant Student Council 3; Student Council 4; Athletic Dance 4; Class Banquet 4.
On her and on her high endeavor
The light of praise shall shine forever.

ROBERT SCHULER
North Weymouth—Agricultural Course *Bob*
Football 3; Lunch Room Duty 2, 3, 4; Class Banquet 4.
There's honesty, manhood, and good fellowship in thee.

JOHN SERAFINI
East Weymouth—Agricultural Course *Jack*
Football 2; Wrestling 3, 4; Home Room Spelling Bee Champion 1; Graduation Clothing 4.
A real good sport is he,
As anyone can plainly see.

ARTHUR SEWELL
Hanover—General Course *Art*
Football 1, 2, 3; Wrestling 1, 2, 3; Track 2; U. S. Navy May, 1944 to July, 1946.
Don't do today what you can do tomorrow.

JOHN SHEEHY
East Weymouth—College Course
Wrestling 1; French Club 4; Ski Club 4; Class Prophecy 4; Home Room Spelling Bee Champion 4.
A quiet, unassuming chap who will go far.

PHILIP SHEPHERD
South Weymouth—College Course *Phil, Shep*
Huntington School 1; Band 1; Weymouth High School 2, 3, 4; Track 2, 3, 4; Band 2, 3, 4; Orchestra 2; Home Room Spelling Bee Champion 2; Choir 3; Class History 4.
When is the next bus to Rockland?

SHIRLEY SHEPHERD
South Weymouth—Home Economics B Course
Band 1, 2, 3, 4; Gregg Transcription Certificate for 60 and 80 words per minute 3, 100 words per minute 4.
An even and sweet disposition.

LUCILLE SHEPPARD
East Weymouth—Business Course *Lu, Lucy*
Gregg Transcription Certificate for 60 words per minute 3, 80 words 4.
It's no matter what you do,
If your heart be only true.

PATRICIA SHERRICK
Weymouth Landing—Business Course *Pat, Patty*
Glee Club 1; Class Banquet 4.
A faithful friend is the medicine of life.

RICHARD SHERWOOD
East Weymouth—College Course *Dick*
Football 1, 2, 3, 4; Wrestling 1, 2, 4; Junior Party 3; Senior Prom 4.
He who invented work should have finished it.

LOUISE SIMONDS
North Weymouth—Business Course *Lu, Shorty*
Assistant Home Room Messenger 1; Jr. High Office 3; Spring Concert 3; Home Room Messenger 3; Choir 3; Secretary to Mr. Lyons, Junior High Office 4; Advertising Club 4.
A friend in need is a friend indeed.

CATHERINE SMITH
Weymouth Landing—College Course *Cathy, Kitten*
Class History 4; French Club 4; Glee Club 1; Home Room Spelling Bee Champion 3.
A happy disposition is a gift of nature.

FRANKLIN SMITH, JR.
North Weymouth—General Course *Smitty*
Junior Party 3; Senior Party 4; Camera Club 2, 3, 4; Projection Club 2, 3, 4; Football Movies 3, 4; Lunch Room Duty 3, 4; Assembly Lighting 3, 4; Ski Club 4; Graduation Dance 4.
Easy come, easy go.

LEO SMITH
Weymouth—Sheet Metal *Smitty*
Exhibition 2, 3; Graduation Dance 3; Class Outing 3.
The only way to have a friend is to be one.

MICHAEL SMITH, JR.
South Weymouth—College Course *Mike*
Track 1, 2, 3; Honors 1; Public Speaking 2, 4; Winner Legion Oratorical Contest, County 4.
A little wit will go a long way.

WILLIAM SMITH
South Weymouth—College Course *Bill, Tuxa*
Band 1, 2, 3, 4; Senior Party 4; Track 2, 3; Honors 3.
Never worry; it doesn't pay.

ALFRED SPENCE
North Weymouth—College Course *Al*
Wrestling 1; Nominating Committee 3; Student Council Assistant 3; Junior Party 3; Junior Outing 3; Usher at Football Games 4; Honorary Naval Officer, Squantum Naval Air Station, Navy Day 4; Ticket Collector at Concert 4; Senior Party 4; Class President 3, 4; Senior Play 4; Chemistry Laboratory Assistant 4; Honors 1, 2, 3.
In all respects the best fellow in the world.

LUCY STARRATT
South Weymouth—Business Course *Lu*
Home Room Messenger 1; Glee Club 1; Weymouth *Highlights* 2; Assistant Home Room Messenger 2; Gregg Transcription Certificate for 60 words per minute 3, 80 and 100 words per minute 4; Secretary to Miss Murphy 4.
A never-changing smile,
A never-tiring friend.

BEVERLY STEARNS
North Weymouth—Business Course *Bev*
Class Will 4; Nominating Committee 3; Choir 2; Home Room Messenger 3; Lunch Room Duty 4; Gregg Transcription Certificate for 60 and 80 words per minute 3, 100 words per minute 4; Secretary to Mr. Ghiorse 4; Class Outing 3; Honors 1.
Her very frowns are fairer far
Than those of other maidens are.

WILLIAM STEPHENSON
Weymouth—Sheet Metal *Steve*
Class President 3; Exhibition 2, 3; Student Council 3; Christmas Party 3; U. S. Navy 1943-1945.
A good sport, a loyal friend.
A worker on whom you can depend.

ROBERT KEITH
Weymouth—College Course *Bob*
Class Will 4; Graduation Clothing 4.
A good-natured man is he.

LILLIAN STONE
Weymouth Landing—General Course *Lil*
Class History 4; Gregg Transcription Certificate for 60 words per minute 3; Usher at Senior Play 4.
She's not noisy, loud or gay.
But enjoys life in a sweet, quiet way.

JUANITA STUBBS
Weymouth Landing—General Course *Nita*
Brownville High School, Brownville, Me.; Outdoor Club 1; Glee Club 1; Weymouth High School 2, 3, 4; Secretary to Miss Stockwell 4.
Eyes of blue and a smile that's true.

GERALD SULLIVAN
East Weymouth—General Course *Sully*
Football 2, 3, 4; Baseball 1, 2, 4; Basketball 2, 3, 4; Lunch Room Duty 4; Graduation Dance 4.
As fine a friend as he is an athlete.

DONALD SWAN
Weymouth Heights—College Course *Don*
Class Prophecy 4; Football Manager 2, 3, 4; Basketball 1, 2, 3, 4; Baseball 1; Cross Country 2, 3, 4; Track 2, 3; Laboratory Assistant 3, 4.
Everybody's friend, nobody's enemy.

GILMAN SYLVESTER
East Weymouth—College Course *Gil*
Band 3, 4; Orchestra 4.
All tongues speak well of him.

DOROTHY SYMPSON
East Weymouth—Home Economics Course *Dolly*
Junior Decorating 3; Graduation Clothing 4.
There are some silent people who are more interesting than the best talkers.

MARGARET TANGUY
North Weymouth—Business Course *Marge*
Junior Decorating 3; Junior Party 3; Home Room Messenger 2; Senior Party 4; Choir 1, 2; Graduation Dance 4.
Her smile is winning; her personality enchants.

BARBARA TAYLOR
North Weymouth—Business Course *Barb*
Gregg Transcription Certificate for 60 words per minute 3.
Why work when play is more fun?

RICHARD THAYER
Weymouth Landing—College Course *Dick*
Band 1, 2, 3, 4; Orchestra 4; Spring Concert 2, 3, 4; Winter Concert 1, 2, 3, 4; Class Banquet 4.
The only way to have a friend is to be one.

DORIS THERIAULT
East Weymouth—College Course *Terry*
Class Will 4; Junior Party Entertainment 3; Home Room Spelling Bee Champion 3; French Club 4; Honors 1.
Be content to seem what you really are.

KARIN THORNBERG
East Weymouth—Business Course *Connie*
Class Prophecy 4; Book Club 4; Ski Club 4; *Reflector* Staff 2, 3, 4; High Honors 1, 2, 3; Gregg Transcription Certificate for 60, 80, 100 and 120 words per minute 4; Secretary to Mr. Nelson 4; Head Cashier 2, 3.
A good sport, a loyal friend,
A worker on whom you can depend.

WILLIAM THURSTON
East Weymouth—Auto Repair *Bill*
Truth is mighty and it will prevail.

EDWARD TIERNEY
North Weymouth—Genearl Course *Ed*
Band 1, 2, 3, 4; Orchestra 2, 3, 4; Winter Concert 2, 3, 4; Spring Concert 2, 3, 4; Cross Country 1; Class Banquet 4.
He has an infinite deal of wit.

JOHN TIRRELL
East Weymouth—Printing *Johnny*
Exhibition 2; Lunch Room Duty 3.
A man of cheerful yesterdays and confident tomorrows.

HELEN TOWER
East Weymouth—College Course
Reflector Staff 4; Junior Decorating 3; Home Room Messenger 2; Senior Prom 4.
Pep, personality, and wit,
Each of these exactly fit.

STANLEY TRIBOU
North Weymouth—Sheet Metal *Stan*
Exhibition 2, 3.
We recognize a good worker by his good work.

CHARLES TUCCI
East Weymouth—Auto Repair *Charlie*
Wrestling 1; Exhibition 2, 3.
All goes well with him.

GERALD TWOMEY
South Weymouth—Agricultural Course *Jerry*
Silence makes the mind grow wiser.

OLGA VALDES
North Weymouth—Business Course *Shorty*
Who's Who 4; Choir 1; Gregg Transcription Certicate for 60 and 80 words per minute 3, 100 words per minute 4; Junior High Office 4.
Winning each heart and delighting each eye.

WINIFRED WALLING
North Weymouth—Business Course *Winnie*
Choir 2; Candy Girl at Foothal Games 3.
A comrade blithe and full of glee,
Who dares to laugh out, loud and free.

RALPH WALO
South Weymouth—Business Course *Ralph, Baldy*
Projection Club 3, 4; *Reflector* Staff 4; Senior Play 4; Track 4; Home Room Messenger 1, 2; Messenger for 107; Advertising Club 4; Honors 1. Graduation Dance 4.
Humor seasoned with wit.

ELEANOR WALSH
Weymouth Landing—Business Course *Elly, L*
Lunch Room Duty 1, 2, 3; Choir 1; Usher at Winter Concert 4; Advertising Club 4.
Forever smiling, always on the go.

MELVIN WALSH
South Weymouth—College Course *Mel*
Class Prophecy 4; Nominating Committee 3; Band 1, 3; Christmas Play 3; Usher at Graduation 3; Baseball 1, 3; Basketball 2, 3, 4; Cross Country 2, 4; Honors 1, 2, 3.
Little in size, friendly and laughing in spirit.

ROBERT WARREN
Weymouth Landing—College Course *Hop*
Who's Who 4; Projection Club 3; Football 1, 2, 3, 4; Track 3; Wrestling 2; Honors 1, 2, 3; Boys' State Meet 3; Oscar Horton Trophy 4.
The finest sport in everything he does.

PATRICIA WEEKS
Weymouth Landing—College Course *Patty*
Library Assistant 2; Active Junior Red Cross 2; Band 2, 3, 4; Choir 2, 3, 4; Spring Concert 2, 3, 4; Winter Concert 3, 4; Class History 4; Athletic Dance Decorating Committee 4; High Honors 1, 2, 3.
Capable and a winning personality.

FRANCIS WEIDMAN
Weymouth Landing—Business Course
Franny, Red, Weedy
A companion that is cheerful is worth more than gold.

ROSE WHEELER
East Weymouth—General Course *Ginger*
Choir 1; Lunch Room Duty 2, 3, 4; Usher at Concert 4; Advertising Club 4; Class Outing 4.
She is merry and gay,
And enjoys life each day.

MADISON WHITTIER
East Weymouth—College Course *Mac*
Newton High School 2, 3; Aviation Club 2; Orange Shield 2; Home Room Manager 2; Weymouth High School 4.
A good sport, a good friend.

PARKER WHITTLE
Weymouth Landing—College Course *C. P. III*
Nominating Committee 4; Senior Prom 4; Ticket Collector at Concert 4; Cross Country 4; Track 3, 4; Football 2; Honors 1; Senior Play Ticket Collector 4.
A good worker, a better sport, and a very good friend.

PATRICIA WILLIAMS
South Weymouth—College Course *Pat, Patty*
Class Prophecy 4; Junior Party 3; Athletic Dance Decorating Committee 4; Book Club 4; French Club 4; Ski Club 4; *Reflector* Staff 4; Honors 1; High Honors 2, 3; Home Room Messenger 4; Home Room Spelling Bee Champion 1; Honorary Member of the Old Colony Club 4.
It's nice to be natural when you're naturally nice.

PHYLIS WILLIAMS
North Weymouth—Business Course *Phyl*
Who's Who 4; Nominating Committee 3, 4; Choir 1; Home Room Messenger 3; Gregg Transcription Certificate for 60 and 80 words 3, 100 and 120 words 4; Secretary to Mr. Gutterson 3, 4; High Honors 1, 2, 3.
Although she looks gentle and shy,
There's a twinkle of mischief in her eye.

GERALDINE WOLFE
North Weymouth—Business Course *Gerry*
Home Room Messenger 1; Junior Party 3; Junior Decorating 3; Junior Outing 3; Assistant Student Council 3; Gregg Transcription Certificate for 60 words per minute 3; Advertising Club 4; Graduation Clothing 4.
A laughing eye, a merry smile,
Will always make a girl worth while.

JOSEPH WOLFERT
East Weymouth—Printing *Joe*
Wrestling 1; Choir 2; Exhibition 2, 3; Nominating Committee 3; Lunch Room Duty 3.
Quiet? Look again!

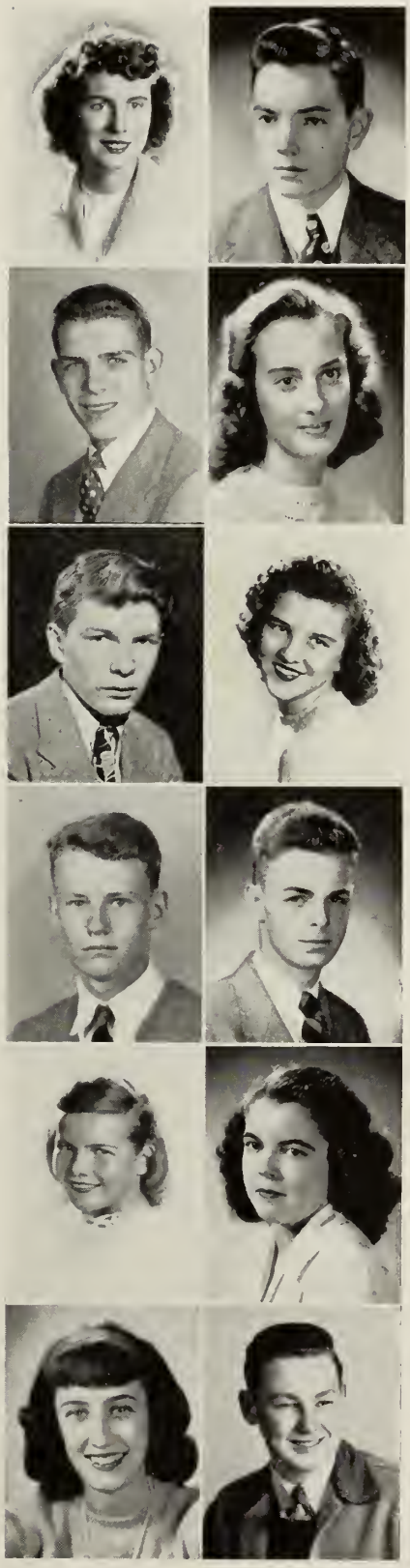

ARLENE WOOD
East Weymouth—Business Course
Softball 1, 2, 3, 4; Basketball 3; Volleyball 3; 4 H Club 1, 2, 3, 4; Camera Club 3.
Quietness is in itself a virtue.

GEORGE WOOD *Woody*
East Weymouth—Business Course
Advertising Club 4; Graduation Clothing 4.
He that hath knowledge spareth words.

MAHLON WOOD
East Weymouth—Auto Repair
Nominating Committee 3; U. S. Army 1943-1946.
A word is enough for a wise man.

MURIEL WOODWORTH
North Weymouth—General Course
Home Room Spelling Bee Champion 2; Lunch Room Duty 4.
A real good sport is she,
As anyone can plainly see.

EDMUND WRIGHT, JR. *Ed*
East Weymouth—General Course
Band 4.
The finest sport in everything he does.

NELLIE WYSOCKI *Nellie*
North Weymouth—Home Economics A Course
Junior Decorating 3; Home Room Messenger 3; Class Outing 4.
Variety is the spice of life.

DONALD H. MILLER *Don*
East Weymouth—Sheet Metal
U. S. Army 1945-1947.
A good pal is long remembered.

HIGH HONOR ESSAYS

A Better World Through Literature

By ANTHONY DANIELE

In order to perpetuate peace, there is a drastic need of deeper understanding and friendly relationship among the peoples of the world. What greater aid is there for creating such harmony than the benefits derived from culture? Without doubt, a better world would result from the acknowledgement of the value of literature, music, and art.

Literature, the written reflection of great men, has had much influence upon the lives of all. Thus it is most necessary that it embody material that is wholesome, meaningful, entertaining, and educational. Milton once said, "For books are as meats and viands are; some of good, some of evil substance."

Today we live in a world teeming with literary works; yet only a small percentage of these will stand the test of time, as have those of Shakespeare and Dickens. These two wrote to amuse, to entertain ordinary people; yet the average person is really afraid to try to read these truly great writers. They think that such writers have no place in their lives. Inwardly, the real reason is a fear of not understanding or that too much effort will be entailed.

It should be realized that a well-chosen story is an incessant challenge to a person's conception of life. It broadens a narrow life, increases a person's thinking, cultivates one's taste, and creates a literary appreciation. Through reading, people overcome prejudices by broadening their minds to understand the plights of others. Reading might be as essential a part of a man's life as eating or sleeping. Literature reveals to us the cares, aspirations, joys, sorrows, and dreams of human beings, so that we are enabled to sympathize with others. There are kinds of literature to suit every taste from the intelligent mystery to gentle humor.

"Books are friends" is an expression we often hear. But do we ever hear the opposite? Some novels today, however, are examples of book enemies; they are of no value and satisfy only those who do not care to elevate their minds. Many read the works of true geniuses such as Dickens, Shakespeare, Thackeray, and Scott only when they are forced. Whatever type of literature desired can be found among the masters of the literary field. If one wants a story with an American history background, what books depict early American life better than Kenneth Roberts's "Northwest Passage" and "Arundel"? Whoever prefers war stories should try "Thirty Seconds over Tokyo" or "God Is My Co-Pilot." Social reform has yet to be more cleverly characterized than it was in Victor Hugo's "Les Miserables", the novel about a social outcast, Jean Valjean. Even though most novels contain the love element, those who enjoy the so-called "love story" can find one of the highest type in "Romeo and Juliet", two names to this day synonymous with true love and sacrifice. Few ordinary people have ever heard of the Greek writer and philosopher, Plato, who, strange as it seems, wrote for everyone, young and old, learned and unlearned. Chaucer, renowned mediaeval

poet, wrote about simple people for all people. If one wants a story of the struggles of the poor, one should turn to the life of Abraham Lincoln, who rose from a humble back-woodsman to the exalted position of President of the United Sates. There are countless worthwhile books for professional men, office workers, skilled laborers, and unskilled laborers. They need only to be hunted out. True, a fraction of literary value can be obtained from modern writers. Although much of modern literature is on a decidedly low scale, some of the more scrupulous writers have realized their tasks and have produced excellent material. What literature is more widely distributed than newspapers and periodicals? Many magazines, really worthless, are printed daily. Think of the thousands that are affected by these! The only one to remedy this situation is the conscientious reader who carefully discriminates publications.

Literature is a documentary of life. To understand human nature, to know your fellow being, to see in him his admirable points can be steps forward in a better way of living. Today literature is held in low esteem by many. In fact, it has been noted that in some high schools Shakespeare and Scott have been substituted by best-sellers. What competition literature has with the radio and movies which need little or no concentration! This fact is a reason why people should read more. They cannot see in the movies or hear over the radio what they want at a given moment, but in books they can enjoy a different subject at any time.

Reading is a means of extending our experiences geographically; we can travel to any corner of the world from darkest Africa to the snowy regions of the Yukon. Most unusual experiences can be gained by trekking westward to Oregon in Emerson Hough's "The Covered Wagon" or by flying with Anne Lindbergh's "North to the Orient."

We can extend our experiences historically by spending "A Day in Old Athens" with William Stearns Davis or by partaking of the struggles of early American pioneers in the book, "Giants of the Earth." Reading carries us back years, centuries, generations, and projects us ahead to the future.

Through books our experiences can be extended socially. How else can we more clearly understand social problems than by reading about them? Charles Dickens, one of the foremost novelists of all times, influenced a change of social conditions in England through his "Oliver Twist" and other novels.

Literature can extend our experiences intellectually; we read to learn. Today when specialization in every field is steadily advancing, the intellectual capacity of all must be increased. Standards of education are rising and it will be unfortunate for the person who doesn't develop his intellectual abilities.

Reading can extend our experiences emotionally. In reading substantial material, we can find solutions to our emotional problems. It does not seem possible that a person can overcome an emotional crisis in his life by reading. However, it is true. To illustrate: the juvenile editor of "Scribner's" once made this statement, "When I was of an early age, my father died; I was broken-hearted. By reading a book telling how a girl of the same age as I came through, when both her parents died, I, inspired, overcame my grief." This quotation proves how helpful a book can be in time of an emotional setback.

Lastly literature can expand our experiences morally. Where else are moral virtues better exemplified than in such works as Tennyson's "Idylls of the King," Booker T. Washington's "Up from Slavery", or Lowell's "Vision of Sir Launfal"?

Literature is inescapably moral, and reading and studying it have a moral effect. Whether the effect is good or bad depends upon the reader. No one can read a book without gaining some moral significance from it. Every day that we read the newspapers, we get either favorable or unfavorable information. Whenever we read a magazine, we get decided ideas from its various articles. Thus we should strive to read whatever will help us to face all problems, whether they are social, emotional, or moral, in order to bring about a better world, a world free from the nihilistic doctrines of communism, anarchy, and immorality.

A Better World Through Music

By SALLY MATHEWS

"The man who hath not music in himself, nor is not moved with concord of sweet sound, is fit for treason, stratagems, and spoils." Shakespeare

We are all familiar with music in its broader function—that of relaxation and recreation—but music has other and equally important functions bearing on everyday life which merit wider recognition.

Music has a definite influence on character. Everyone realizes its power over human emotions. It is, perhaps, a little more difficult to picture the effect on character, but the one would naturally follow the other, since character is, to a large extent, a product of the emotions.

Membership in a music group, while providing contacts, satisfies a natural desire. Aside from this, a great deal of the routine of musical group work is excellent training. One cannot succeed in any such organization unless he is physically and mentally alert. Playing an instrument calls for complete co-ordination of eye, ear, hand, and head, thus teaching concentration of the finest type. Participation in such a group teaches the importance of teamwork. A person learns to realize that, although he alone does not comprise the whole group, his absence will destroy the balance of instruments or voices, thus spoiling the desired effect. The lessons of routine, alertness, co-ordination, concentration, punctuality, co-operation, and the importance of the individual as an integral part of the group which are learned in such organizations, will be invaluable throughout life.

There is no doubt that music is a social asset. A person who can sing or play an instrument is bound to be a welcomed member at parties and social gatherings; he never lacks for company. Moreover, one who is thus the centre of a group assumes a certain responsibility in his anxiety to please, thus becoming a sort of leader.

The arguments for music as a character-building influence are strong, and yet the present scheme of general education often fails to accord music its rightful place of importance.

Music hath charms to soothe the savage breast. It also can pacify the savage in the civilized breast. Even as David dispelled Saul's evil moods, and refreshed him by playing the harp, so today music is an important factor in social problems and crime prevention. Statistics show that of 30,000 children enrolled in the Music School Settlement in the heart of New York's East Side, not one student in twenty-five years had ever been brought before a Juvenile Court for delinquency. Now, eighteen years later, this marvelous record still stands. Furthermore, reports from penal institutions

show that musicians and musically educated persons rarely commit crimes. Music induces moods and states of mind that are incompatible with crime. Plato said, "Music is a moral law. It is the essence of order and leads to all that is good, just, and beautiful."

As far back as primitive times, when man began to sing or beat out rhythm on drums, music became a serious and essential thing in life. It became a part of his work and has continued so throughout the world among people who engage in handicrafts and in mass labor. Work songs, such as the "Volga Boatman" and hundreds of others, have relieved monotony and stimulated workers, even under cruel and oppressive conditions. The advent of the phonograph and the radio put music into millions of homes and increased interest in this art. About twenty years ago, a group of men came to realize that there was an entirely new and different field for music. Experiments showed that by relieving the monotony of mechanical operations by music, the efficiency of workers was increased, error decreased, nervous tension and fatigue were lessened, workers were happier and more co-operative, and their morale was noticeably raised. Thus, functional music, a planned music service, is revolutionizing conditions in offices, factories, and public places.

A great many scientists and physicians believe that music has healing power. Science is on the threshold of many important discoveries regarding its healing possibilities.

From ancient times to the present, some degree of the influence of music is traceable in national and international movements. Through the ages music has excited martial enthusiasm. Minstrels and monks of ancient times encouraged peoples to defend their lands. Luther used music to a large extent to bring about the Reformation. It was said of him that in his hands the soul and mind of the German people were as a lyre in the hands of the artist.

The songs which became popular during World Wars I and II furnish evidence of the impetus music gives to troops which, in many instances, spells victory. That it was the influence of the music and not the words is illustrated by the following story told by Conan Doyle. "Singing lustily from start to finish of a battle, Russian soldiers won a position. A spectator inquiring what were the words that so inspired the Russians was told they were 'Ivan's in the garden picking cabbages,' repeated over and over again." There is no doubt that a tune and the instruments which bring it to the public exert a potent influence be it in religion, in social matters, or in national or international politics.

Just as music has influenced history in the past, so will it exert its influence today and in the future. Music is international. There is no better way to understand a foreign people than to study the music. As people sing and play each other's music, they grow to understand each other better; and people working, singing, playing together are not likely to turn their thoughts to fighting. At no time has music been more needed than now to bring about understanding and harmony and thus prevent war, the arch crime of nations.

Music is pure poetry expressed through tone instead of words. Poetry in a foreign tongue might be entirely meaningless to us, whereas music of foreign lands can be understood and appreciated by all. Music is the universal language. As Herbert Spencer, who was a great believer in the power of music in the world, once remarked, "Music must take rank as the finest of the fine arts—as the one which, more than any other, ministers to human welfare."

A Better World Through Art

By PATRICIA WEEKS

"The idea that art exists only within the frames in museums and galleries is as Victorian as horse-hair furniture." Art today is an important phase of everyday life; it affects the lives of men, women, and children in modern times more than it did in the days when confined within the galleries. It has always been important in respect to the fine arts, but in modern times many more practical uses are being found; for example, there is the increasing realization of its place in education, its aesthetic value, the growing field in industry, and the active part which art principles play in our everyday lives. Since Pearl Harbor, art has played a dramatic role in the rehabilitation of our wounded, emotionally and physically. Thus, it is not a means of expression limited to the gifted, nor a subject to be isolated in museums and galleries.

When art was first introduced into the schools, it had a relatively unimportant place, with little stress upon its educational value. Owing to stepped-up civilization, noted educators are becoming more conscious that students need the creative expression afforded by art to offset the rest of the curriculum in the development of a rounded personality. Furthermore, they have discovered that visual means is the most effective method of learning in any field. Thus art in education has two sides; it facilitates the learning process and it develops personality.

Equally important to the educational value is the aesthetic which tends to develop inner-satisfaction, appreciation, and self-expression. Art is not placed in the schools to encourage pupils to become masters, but to encourage the pupil to use his own creative ability and to discover things for himself. Students know the personal satisfaction that can be derived from something of their own creation, bringing relaxation from specialized academic subjects and rounding out personality, which, in turn, regulates behavior.

The importance of art in affecting personalities can be shown by the amount given soldiers for emotional and physical rehabilitation. An excellent example of the latter occurred at the Cushing General Hospital in Framingham. A middle-aged soldier had come through one of the worst battles of the war with a mental disorder. Doctors were so worried that, after much thought, they suggested that some form of art work might help him. Being unskilled in art, the soldier didn't know what to do with the pencils and paper given him. When he was told to draw anything that came into his mind, he began drawing two hills, one a little larger than the other. He worked over his drawing for many hours; and, when his doctors came to see him, he explained it as follows. He had partially covered the two hills with rocks, trees, and projections of all kinds. On the upward slope of the larger hill, the projections symbolized his military life, starting with his early training and climaxing, at the summit of the hill,

with the battle which had placed him in his present condition. Symbolically, he was drawing the events of his own life. The obstructions on the other side of the hill symbolized the events which occurred after his mental collapse, the valley between the two hills representing the lowest point of his mental condition. At the time of this report he was three-quarters of the way up the smaller hill, showing a normal interest in things about him. The doctors were enthusiastic about his work, stating that the self-expression illustrated in his drawing was becoming an incentive to the patient to climb to the top of the second hill and back to mental health.

This is only one of the many cases which have benefited from art therapy. Art in the form of crafts, such as weaving and carpentry, provides exercise for damaged tissue and muscles. The fact that this exercise is in the form of something creative is an incentive to keep the patient at his work.

In the industrial field, the artist no longer concerns himself merely with painting and sculpturing, but he turns his talents to the production of such practical articles as home fixtures and the new field of plastics. Almost all industries rely upon art in some way, whether it be in their advertising or design.

Art is also an important factor in everyday life. What dreary places homes would be if it were not for those artistic persons who set the modes for decorations! Many great inventions have emerged from the drawing boards of persons with creative ability. Decorations in homes, landscaping of gardens, and personal appearances all rely upon art principles. Color, feeling for fabrics, design of homes, and style of furniture; all these greatly enhance an individual's outlook on the world. A person's interest in everything about him will be quickened if he becomes interested in some creative expression, whether it be revarnishing of an old table, or just dabbing about with water colors. His sense of observation will become more acute and he will begin to see beauty in everything from the paintings of the masters down to an old umbrella stand. He will become aware also of the discordant things about him, of ill-proportioned spacing or clashing colors in his surroundings, tending to encourage him to improve his home and community.

As Kenyon Cox once said, "Work thou for pleasure, sing or paint or carve the thing thou lovest, though the body starve. Who works for glory misses oft the goal; Who works for money coins his very soul. Work for the work's sake, then, and it may be that things shall be added unto thee."

Today we hope we have suggested ways in which your lives might be broadened by including within them some phases of literature, music, or art. These three have too often been overlooked, whether the neglect comes from the fear of trying something new, or of becoming so involved that enjoyment will be lessened. These are mere excuses, for the small amount of work entailed will bring a great amount of pleasure. We are convinced that yours can be a fuller life if you will cultivate one of these closely allied subjects, literature, music, or art.

1. Bill McIntosh, Jim Daly, Fred Loud, Bill Brady
2. Faith Turner, Betty Connolly, Helena LeVangie, Bertha La Montagne, Helen Tower
3. Frank Smith, Fred Loud, Jim Daly; Second Row: Bill Rennie, Joanne McKinnon; Third Row: John Baumeister, Bill Brady, Winifred Caldwell
4. Lorraine Kendall, Lillian Scarpelli
5. Paul Wheeler, Helena LeVangie; Second Row: Jean Bentley, Bertha LaMontagne; Third Row: George O'Neil, Roald Heitmann, George McCue
6. Marion Doyle, Lois Gould
7. Miss Jones, Miss Reidy, Miss Fay
8. Barbara Keefe
9. Warren Porter
10. Audrey McKenna
11. Peggy Knox
12. Mike LaRocco, Bob Warren, George Bicknell
13. Bob Warren
14. Madeline Paone, Louise Simonds; Second Row: Fay Maddy, Carolyn Dewey, Phyllis Pingree
15. Barbara and Loraine Condrick
16. Rose Bianco, Doris Griggs
17. Helen Tower, Lorraine Condrick, Barbara Ruxton; Back Row: Barbara Condrick, Meredith Holbrook, Lois Gould
18. Bert Doble, John Gallian, John Baumeister
19. Barbara Dwyer
20. Muriel Woodworth, Beverly Stearns, Evelyn Forest
21. Pete Johnson
22. Eileen Kezer
23. Nancy Dorn
24. Polly Jordan
25. Nancy Brda
26. Rex Fenderson, Fred Loud
27. Sally Mathews, Parker Whittle

ACTIVITIES

First Row (left to right): A. Curtin, Mr. Steele, C. Bergfors, W. LeVangie, B. Jordan, D. Almquist, Miss White, Mr. Brown, M. Dwyer; Second Row: J. Colarusso, H. Stenberg, B. Chellis, A. Desmond, B. Hamilton, P. Donovan, D. Donaldson, J. Freeman, V. Horsch; Third Row: A. Leslie, P. Williams, J. Bentley, B. Ferreira, V. Gauley, T. Papergeorge, J. Barker, K. Weeks, S. Savola; Fourth Row: C. Hanson, E. Kezer, H. Tower, L. Gould, M. Doyle, A. Sheehan, H. LeVangie, B. LaMontagne, D. Chellis; Fifth Row: R. Walo, E. MacDougal, P. Densmore, C. Stone, K. Thornberg, N. Ames, E. Rogers.

REFLECTOR STAFF

The Staff of the Reflector has just finished another successful year during which there have been three regular issues and the Year Book. For the first time it was necessary to have certain parts of the Year Book printed outside the Weymouth Vocational School.

By choosing the material of most worth from all the classes we have endeavored to make our school paper one of the best. We hope our efforts have not been in vain and that the students have found the *Reflector* of interest.

We of the *Reflector* wish to thank our faculty advisers, Mr. Prescott B. Brown, Miss Alice White, and Mr. James F. Steele, for the splendid and untiring service and advice they have given us. We wish to thank also the teachers for their assistance, and are grateful to Mr. Harry F. Duncan for his co-operation in printing the *Reflector.*

We wish to extend our wishes to next year's staff. May they have as great a year as has the staff of 1946—1947.

First Row (left to right): M. Perrow, R. O'Neil, J. Walsh, J. Freeman, A. Curtin; Second Row: B. Grounds, R. McCarthy, B. Messier, J. McMerriman, L. Nyberg, J. Nash, P. Schlusemeyer, J. Chase, H. Cassiani; Third Row: R. Rosa, J. McCarthy, E. DeLuca, D. Almquist, S. Smith, R. Bresnahan.

STUDENT COUNCIL

THE Student Council, in this past year, was enlarged to seven members from each of the three upper classes. Before this, the number has been five from each class. This change was made so that the Council could sponsor more affairs. As usual, the Athletic Dance was held in December, and another dance is planned for October of the coming year. The senior members of the Council took part in a program at Plymouth High School where a convention of all Student Council bodies of southeastern Massachusetts was held. There was also a spring convention at Rockland. With a new year coming, we hope that the Council will be able to perform as effectively in the future as it has in the past.

Officers for 1946—1947

President, James McCarthy
Vice President, Don Almquist
Secretary, Jean Walsh

Seniors

Don Almquist — Joanne McMerriman
Helen Casciani — Barbara Messier
Priscilla Schlusemeyer — James McCarthy
Jean Nash

Juniors

Rita O'Neil — Steward Smith
Jean Walsh — Lillian Nyberg
Richard Rosa — Barbara Grounds

Sophomores

Ann Curtin — Robert McCarthy
Joan Freeman — Edward De Luca
James Chase — Marjorie Perrow
Robert Bresnahan

First Row (left to right): G. Dunn, K. Weeks, N. Cain, E. Ewing, R. Pullo, J. Shea, J. Shaw, C. Currier, J. Dickson, H. McGlynn, N. Shaw, W. Allison. S. Mathews, C. Stone, R. Marr, R. Lewis, R. Coletti, B. Bussiere, R. Peterson, E. Kezer, Bandleader, Russell Jack. Second Row: B. Jordan, L. Simmonds, E. Tierney, S. Lynch, R. Madden, T. Knowles, R. Doherty, J. Rathgeb, R. Leites, B. Alden, J. Cosgrove, A. DelBosco, C. Thompson, J. Austin, C. Palmer, P. Weeks, F. Butler, D. Resnick, W. Thayer, R. Cass, M. Paone, A. Greene. Third Row: P. Pingree, M. Paone, W. Mills, A. Fitts, R. Thayer, M. Pearson, B. Siroonian, D. Hull, L. Desmond, G. Sylvester, H. Speck, I. Walling, N. Cumming, R. Rosa, P. Spallino, D. Ferguson, P. Berry, A. Cavanaugh, Marching Instructor, Francis Kelly. Fourth Row: A. Clow, W. Smith, T. Boraks, E. Acorn, J. Delahunt, H. Bates, J. Kilburne, G. Rogers, J. Nevins, E. Wright, L. Southworth, R. Fitts, A. Emberly, B. Robbins, C. Stebbins, P. Shepherd.

BAND

THE past year has been a busy and successful one for the Weymouth High Band under its capable director, Mr. Jack.

The group, besides playing at assemblies, attended all the football games and delighted the spectators with snappy maneuvers, greatly enhanced by the colorful effect of the new uniforms. The band also participated in the annual Winter and Spring Concerts and took part in a special concert on March 14, when they played host to the A Capella Choir from Keene, New Hampshire.

Clarinets
Joan Austin
Robert Bowes
Beverly Bussiere
Francis Butler
Ralph Coletti
William Jackson
Richard Lewis
Robert Marr
Charleen Palmer
Roy Peterson
Harold Porter
Ralph Pullo
David Resnick
John Shaw
Norman Shaw
John Shea
Clayton Stone
Barbara Walsh
Patricia Weeks

Oboes
Richard Summers
William Thayer

Saxophones
Natalie Cumming
Donald Ferguson
Lauren Osgood
Bradford Robbins
Philip Shepherd

Alto Horn
Arthur Fitts

Cornets
Elaine Acorn
Robert Alden
Henry Bates
Franklin Boraks
Leo Boyle
Allan Brown
John Cosgrove
John Delahunt
Robert Doherty
Herbert Fairfield
Jerome Kilburne
Theodore Knowles
Robert Leites
Richard Madden
Marjorie Pearson
Janice Rathgeb
William Smith
Herbert Taylor
Richard Thayer

Flutes
William Alison
Clifford Currier
Janet Dixon
Sally Mathews
Helen McGlynn

Baritone Horns
Philip Berry
Arthur Emberly

Bass Horn
William Mills

Trombones
Roy Cass
Earl Ewing
Shirley Lynch
Robert Rosa
Philip Spallino
Harvey Speck
Shirley Southworth
Charles Stebbins
Charles Sundin
Edward Tierney

Drums
Leo Desmond
Donald Hull
Barkov Siroonian
Irving Walling
Edmund Wright

Glockenspiel
Carolyn Thompson

Bass Drum
Anthony DelBosco

Timpani
Elliot Rogers

French Horns
Albert Clow
Robert Fitts

Band Manager
George Dunn

Librarians
Nancy Cain
Katherine Weeks

First Row (left to right): B. Brown, N. Cumming, N. Norwood, P. Chandler, J. Callahan, E. Wardwell, R. Benedict, M. Pearson; Second Row: N. Cain, J. Potts, S. Lynch, K. Weeks, C. Palmer, P. Weeks, S. Mathews, J. Thompson, M. Nyberg; Third Row: J. Cosgrove, J. Sundin, I. Bloom, L. Egon, G. Rogers, A. DelBosco, W. Thayer, C. Currier, F. Butler, F. Payne, C. Fitts, C. Bergfors, W. Mills; Fourth Row: A. Clow, D. Cain, R. Summers, R. Fitts, W. Jackson, E. Tierney, R. Thayer, W. Alison, L. Osgood, J. Delahunt, T. Petze, G. Sylvester, P. Berry.

ORCHESTRA

THIS year the orchestra has become increasingly popular outside the high school as may be seen by its performances for grammar school P. T. A.'s, the Teachers' Association, the Old Colony Club, and the De Molay Minstrel Show. Under the able and understanding director, Mr. Jack, the orchestra has presented programs including suites, waltzes, opera selections, marches, and light orchestral works. A notable improvement this year is the increase in the violin section. Several of the members attended the New England Music Festival in Brattleboro, Vermont, where they played in a one hundred piece orchestra composed of music students from all over New England.

MEMBERS OF THE ORCHESTRA

Violins
Ruth Benedict
David Cain
June Callahan
Clifford Currier
Lars Egon
Arthur Fitts
Robert Fitts
William Mills
Nancy Norwood
Mildred Nyberg
Francis Payne
Joan Potts
John Sundin

Cello
Elinor Wardwell

Cornets
John Cosgrove
John Delahunt
Marjorie Pearson
Richard Thayer

Clarinets
Carl Bergfors
Francis Butler
William Jackson
Charleen Palmer
Patricia Weeks

Saxophone
Lauren Osgood

Piano
Ira Bloom
Betsey Brown
Pauline Chandler
Joanna Thompson

Librarians
Nancy Cain
Katherine Weeks

Flutes
William Alison
Sally Mathews

Baritone Horn
Philip Berry

Timpani
Elliott Rogers

French Horn
Albert Clow

Trombones
Shirley Lynch
Edward Tierney

Oboes
Richard Summers
William Thayer

Drums
Donald Hull
Thomas Petze
Gilman Sylvester

Bass Drum
Anthony DelBosco

First Row (left to right): R. Nash, R. Judge, E. Barker, E. McKenzie, B. McKenzie, K. Mahoney, M. Pace, P. Chandler, P. Pitcher, J. Hayden; Second Row: V. Walsh, B. Smith, N. Cain, S. Mathews, G. MacLean, M. Mapes, J. Johnson, L. Courchene, R. Wilkie, A. Gillman, J. Hayden; Third Row: P. Farr, B. Townsend, E. Sullivan, L. Longchamps, P. Weeks, D. Chellis, T. Papageorge, J. Potts, D. Pinel, E. Nerger, T. Morash, M. Jewell; Fourth Row: J. Slayter, B. McKenzie, J. Thompson, C. Gill, L. Nyberg, C. Thompson, A. Campbell, M. Littlefield, J. Letourneau, E. Stern, P. Frye, J. MacGoldrick; Fifth Row: R. Colette, C. Currier, C. Fitts, W. Spencer, L. Osgood, E. Hannaford, R. Fitts, R. Summers, W. Mills, P. Berry.

CHOIR

THE Choir has successfully completed its third year under the capable leadership Mr. Russell Jack. This past year they participated in the Spring and Winter Concerts and also gave a program for the Monday Club.

Seven choir members, along with members of the band and orchestra, attended the New England Music Festival in Brattleboro, Vermont.

All those who attended the special concert in March were given a thrill to hear the Keene, N. H. High School A Capella Choir, who gave our choir members something to strive for in the future.

First Row (left to right): R. Walo, N. Cain, A. McKenna, A. Spence, W. Mills; Second Row: Miss Flaherty, director, B. Jordan, S. Ouellet, S. Reidy, L. Simonds, S. Mathews; Third Row: G. Petze, L. Kendall, P. Estabrook, J. Cullivan, L. Boyle.

SENIOR PLAY

On the nights of February 14 and March 4 the Senior Class presented the three-act comedy, "A Date with Judy," adapted from the popular radio program of the same name, under the able direction of our new guidance teacher, Miss Edna Flaherty.

The plot centres around Judy Foster, a vivacious sixteen-year-old, and her attempts to raise money for the Community Relief Fund Ball. Her father's winning the contest for the "most kissable lips," the reading of the "horrible confession" to the P. T. A. instead of Mrs. Foster's planned speech, and Mitzie's portrayal of a French divorcee to impress Mr. Martindale, a Broadway producer were only a few of the amusing situations which resulted.

THE CAST

Judy Foster	Audrey McKenna
Melvin Foster	William Mills
Dora Foster	Nancy Cain
Randolph Foster	Ralph Walo
Hannah	Lorraine Kendall
Barbara Winsocket	Sally Mathews
Oogie Pringle	Alfred Spence
Mitzie Hoffman	Beverly Jordan
Mr. Martindale	Leo Boyle
Mrs. Hotchkiss	Jean Cullivan
Eloise Hotchkiss	Shirley Ouellet
Mrs. Schlutzhammer	Louise Simonds
Rex O'Connor	Paul Estabrook
Susie O'Connor	Shirley Reidy

First Row (left to right): Mr. Arlanson, Coach, J. Coveney, Ronald Smith, R. Fenderson, J. Dalto, J. Duca. H. Boucher, J. Gallian, G. Sullivan, W. Porter, M. LaRocco, G. Bicknell, R. Warren, R. Liva, Mr. Hayes, Asst. Coach. Second Row: D. Swan, Mgr., A. McKinnon, N. Russo, B. Roulston, R. DeVito, J. DiGravio, W. Leone, K. Gerrish, R. Pope, B. Doble, J. Brayshaw, F. Loud, W. McIntosh, Mr. Lyond, Faculty Mgr., R. Claflin, Third Row: R. Mills, Mgr., Richard Smith, T. Fisher, J. Baumeister, E. DeLuca, R. McBurnie, W. Jackson, R. Walbridge, R. Sherwood, J. Bennett, W. Newcomb, R. Connell, D. Walsh, E. Adams, D. Nicol.

FOOTBALL

Head Coach Harry Arlanson, following his return from his wartime position as a lieutenant in Uncle Sam's Navy, and assisted by Leo Hayes and Russell Mazzola, piloted the Maroons to another successful season. Facing one of the toughest schedules ever tackled by a Weymouth team and knowing little or nothing about his material, Coach Arlanson had his work cut out for him. Spring drills were held for the first time in the annals of the school, and fall practice started in mid-August. By the time the first game rolled around, Weymouth was sporting a well drilled and smooth functioning eleven. Out of the eleven games played, Rindge, Belmont, North Quincy, Cambridge Latin, Braintree, Dedham, Watertown and Brockton felt the sting of defeat at the hands of the Maroontowners. The victory at Brockton was the outstanding game of the year. At Brookline, Weymouth went down to defeat in a bitterly contested game. Quincy eked out a victory over an injury riddled Weymouth team, while a determined Hingham eleven took advantage of Weymouth errors and beat the Maroons in a stunning upset. Although thrice beaten, the 1946 team, led by co-captains John Gallian and Gerald Sullivan, was never out-classed or out-fought.

Weymouth 19	Rindge Tech 7
Weymouth 36	Belmont 6
Weymouth 7	Brookline 13
Weymouth 27	North Quincy 6
Weymouth 7	Quincy 12
Weymouth 26	Cambridge Latin 0
Weymouth 19	Braintree 6
Weymouth 13	Dedham 7
Weymouth 26	Watertown 6
Weymouth 21	Brockton 12
Weymouth 0	Hingham 7

First Row (left to right): W. Rennie, H. Boucher, J. Coveney; Second Row: Coach Wm. Erwin, M. Walsh, J. Duca, J. Doyle, Manager, W. McIntosh; Third Row: J. McCarthy, D. Swan, J. Daly, A. Daniele, G. Sullivan, R. Caruso.

BASKETBALL

The Weymouth High basketball team was rather a disappointment this year to its new coach, Bill Erwin, in view of the fact that he usually produces championship teams and that the squad was composed for the most part of veterans. The team compiled a record of six victories and nine losses. This does not truly tell the worth of the team, because three of the losses were by two points or less. Coach Erwin worked hard with no outside co-operation, except the able assistance of Bob Ambler, returned war veteran, to mould his boys into a team. The only sign of success appeared when the team won three games in a row in the middle of the season.

This year's record was:

B. C. High	28	Weymouth	26
Weymouth	38	Brockton	28
Weymouth	36	Rockland	31
North Quincy	46	Weymouth	18
Braintree	33	Weymouth	32
Weymouth	29	Hingham	28
Quincy	35	Weymouth	33
North Quincy	53	Weymouth	28
Weymouth	40	Hingham	32
Weymouth	43	Attleboro	42
Weymouth	38	Quincy	27
Brockton	47	Weymouth	33
Braintree	37	Weymouth	31
Attleboro	46	Weymouth	34
Rockland	32	Weymouth	26

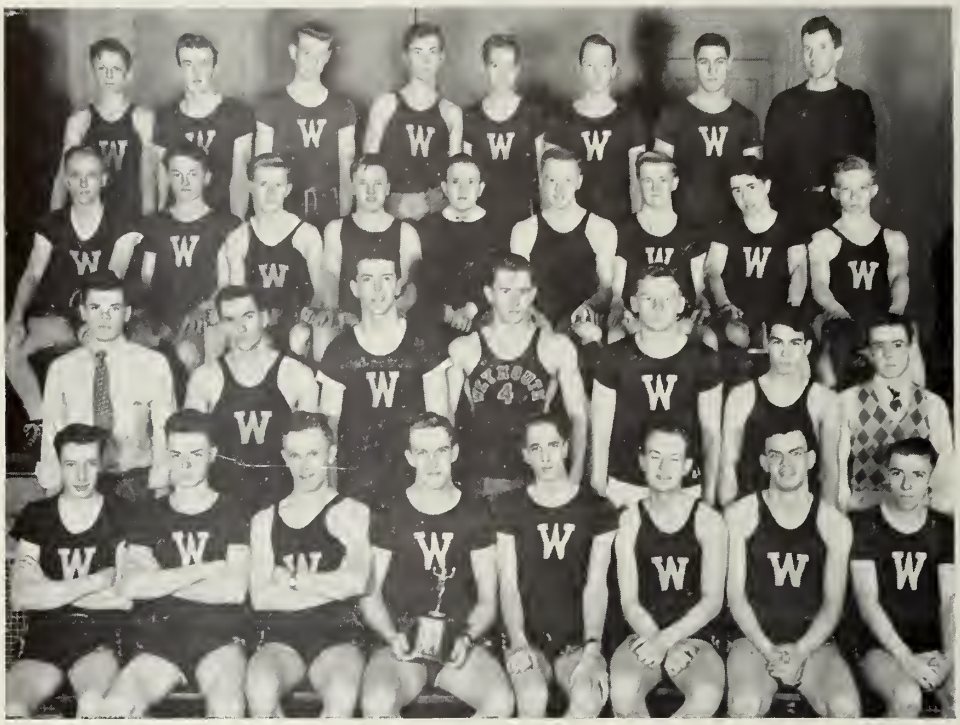

First Row (left to right): C. Stone, P. Whittle, G. O'Neill, R. Liva, R. Evans, P. Shepherd, W. Mills, R. Estabrook; Second Row: Senior Mgr. C. Briggs, J. Gallian, B. Connell, J. Beaumeister, R. Fenderson, R. Rosa, Junior Mgr. J. Pickett; Third Row: R. Alden, A. Clow, N. Balfour, P. Berry, Soph. Mgr. H. Young R. Peach, L. Nadell, R. Smith, R. Marr; Fourth Row: W. Keefe, R. McMullin, H. Bates, T. Curran, L. Fulton, R. Parsons, W. Jackson, Coach O. Page.

TRACK

With the State Track Championship to defend, Coach Oral Page has started track practice on Legion Field. Most of the members of last year's team are back, including Captain Dick Liva. One of the toughest schedules in years has been made up. The aim for the year will be to win the State Meet at Newton and the South Shore Meet at Weymouth, which is again sponsored by Weymouth.

The Schedule:

April 25	Boston College High
May 6	Hingham at Hingham
May 13	North Quincy
May 15	Brookline at Brookline
May 19	Quincy at Quincy
May 24	State Meet at Newton
May 27	Milton at Milton
May 29	Braintree at Braintree
June 7	Brockton at Brockton
June 3	South Shore Meet at Weymouth

Back Row (left to right): Mr. Page, James Egan, Edward White, Luther Fulton, Kenneth D'Ambrosia, John Cassese, (Asst. Mgr.), Russell Trufant. Front Row: William Mills, Donald Swan, Paul Estabrook, Carl Bergfors, Parker Whittle, Melvin Walsh, John Angeline, (Mgr.).

CROSS COUNTRY

This year's edition of the Weymouth cross-country team, led by Captain Carl Bergfors, and coached by Mr. Oral Page, completed another successful season. The Marooons were victorious in 8 out of 9 dual meets and tied for fifth in the State Meet held at Franklin Park. The week before the team's only loss (to Arlington) and two weeks before the State Meet, Bob Parson, junior sensation, underwent an emergency appendectomy, which hindered the team's chances greatly. Since there were no outstanding "stars," every man on the team must be given credit for the fine record they compiled, which fact is a tribute to their school and coach.

Low score wins:

Weymouth 15	Braintree 41
Weymouth 23	Rockland 33
Weymouth 18	Brookline 39
Weymouth 21	Braintree 44
Weymouth 16	Brockton 47
Weymouth 20	Everett Vocational 35
Weymouth 15	Wellesley 46
Weymouth 17	Milton 38
Weymouth 32	Arlington 25

Left to right: P. Schlusemeyer, B. Dwyer, J. Walsh, R. O'Neil, M. Loud, C. Hansen, M. Mielbye, M. Keohan.

CHEER LEADERS

This past year the cheer leaders have backed the various athletic teams on to success. At football games, basketball games, and track meets, the girls have stood behind the teams encouraging the boys. The entire group attended the State Track Meet at the Boston Gardens and the first basketball game with B. C. High at the arena, while, rain or shine, they were seen at the football games leading the crowd in cheers. Besides these various activities the cheerleaders held many pep rallies in the auditorium.

The senior girls leaving this year are Barbara Dwyer and Priscilla Schlusemeyer whose places will be filled by two new cheerleaders who, with the rest of the squad, will be led by Jean Walsh.

We all wish Jean and the girls the best of luck in the coming year.

First Row (left to right): G. Macri, K. Briggs, D. Swan, W. McIntosh, J. Nesson,; Second Row: J. Pickett, E. Binckley, A. Landers, K. Young, A. Monahan; Third Row: J. Mills, T. Healey, R. Peterson, R. Steele, D. Nicol, L. Cicchese.

MANAGERS' CLUB

The Managers' Club includes the managers of all the various sports carried on in the high school. It was organized for the purpose of helping the managers of these sports to understand better all the problems connected with their work.

From week to week the coaches, including football Coach Harry Arlanson, basketball Coach Bill Erwin, track Coach Oral Page, gave talks on what they thought were duties of manager and how they should be fulfilled.

During the fall Mr. Norman Loud conducted a course in First Aid.

The officers for the year are:

Donald Swan, *President*
William McIntosh, *Secretary-Treasurer*

First Row (left to right): K. Thornberg, Miss Gloster, J. Norve; Second Row: E. Forest, B. Chellis, B. Nelson, P. Williams, H. Stenberg, M. O'Connell, R. Banks; Third Row: P. Whitford, L. Nyberg. J. McGoldrick, E. MacDougall, S. Savola.

BOOK CLUB

The Book Club was organized this year under the guidance of Miss Gloster, our new librarian.

Karin Thornberg was elected chairman, and Jeanne Norvé, secretary. Books, both current and old favorites, were discussed at the meetings each month.

During the vacations, the club went to several plays in Boston. One was "Call Me Mister," a musical revue, and the other was the musical comedy "The Red Mill."

An "Open House" Day was held to introduce the new members to the library. Exhibits of different things were displayed. Refreshments were served later.

We wish to extend our best wishes to next year's club and hope that every student who likes to read will make an effort to come to the meetings.

First Row (left to right): D. Theriault, M. Carr, M. Knight, L. Melville, D. Daniele, J. Barker; Second Row: M. Grogan, C. Smith, L. Boyle, P. Williams, N. Cain, A. Daniele, S. Savola, J. Bentley, K. Mahoney; Third Row: E. Norris, D. Chellis, S. Mathews, K. Weeks, C. Palmer, P. Baulis, B. Dowd, M. Cushing, P. Rivelle, B. LaMontagne, M. Galvin, E. Cain, E. Blackwell; Fourth Row: J. Fopiano, E. Forest, M. Smith, L. Nyberg, J. Sheehy, C. Thompson, J. Merten, M. Chubbuck, R. Cass, F. Maddy, B. Baird.

FRENCH CLUB

This year "Le Cercle Français" under the direction of Miss Canning had many enjoyable and successful meetings. The meetings which were conducted in French were held twice a month. A chairman was appointed each time to take charge of the program, which included songs, games, and other kinds of entertainment in French. One of the projects of the year was the adoption of a French war orphan, Monique Minquet, a girl eight years old whose father was killed in 1940 and whose mother died in 1943. A chairman and committee made up two packages, one of food and one of clothing, to be sent to the orphan every other week.

Anthony Daniele, *President*
Patricia Williams, *Vice-President*
Nancy Cain, *Secretary*
Leo Boyle, *Treasurer*

First Row (left to right): L. Melville, R. Livingstone, G. Butler, K. Thornberg, W. Jackson, R. Peterson, D. Rees; Second Row: P. Farr, C. Currier, C. Hollis, H. Lundquist, R. McLellan, Mr. Cleaves, J. Gallagher, R. Heitman, E. Healy, G. Leary, J. Barker; Third Row: V. Nelson, P. O'Leary, M. Richards, F. Packard, J. Norve, H. Stenberg, B. Messier, P. Williams; Fourth Row: C. Bergfors, R. Clark, E. Wright, R. Marr, J. Hawes, J. Merten, L. Boyle, C. Peterson, F. Smith, R. Parsons.

SKI CLUB

This past spring brought to a close the first season of the Weymouth High School Ski Club.

The club, under the supervision of Mr. Cleaves, was formed to provide instruction and to stimulate interest in skiing. With a membership of approximately forty pupils, the club elected George Butler, president; William Jackson, first vice-president; William Livingstone, second vice-president; Karin Thornberg, secretary; and Roy Peterson, treasurer. Roald Heitmann served as senior technical adviser.

Notwithstanding the deficiency of local snowfall, the group enjoyed many outings at the South Shore Country Club and exciting trips on the snow train to North Conway, New Hampshire.

The present members wish to thank the art department, which this year designed the club insignia to be given to active members, and wish to extend to all students a cordial invitation to membership.

It is hoped that even better opportunities for the club will prevail next year.

First Row (left to right): K. Thornberg, M. Smith, L. Kendall; Second Row: L. Boyle, Mr. Martin, R. Goodspeed.

LEGION ORATORICAL CONTESTANTS

THE annual oratorical contest, sponsored by Weymouth American Legion Post 79, was held at Legion Hall on February 4, 1947.

The subjects of the talks by the contestants were:

LEO BOYLE	"Our Living Constitution"
ROBERT GOODSPEED	"The Constitution, A Barrier Against Tyranny"
LORRAINE KENDALL	"The Privileges Of Our American Citizens"
MICHAEL SMITH	"Our Constitution, Temple of Liberty"
KARIN THORNBERG	"The Framing Fathers"

In a close and spirited contest, Michael J. Smith was judged the winner. He later won the county championship. Judges of the contest were:

MR. PRESCOTT BROWN	*Weymouth High School*
MISS MURIEL GOUDEY	*Quincy High School*
MRS. F. H. MCGRATH	*Weymouth School Department*
MR. EDWARD OAKMAN	*Braintree High School*
MISS ALICE WHITE	*Weymouth High School*

AUTOGRAPHS . . .

Class Will

The grizzled old man had been sitting in the shade of the huge tree for at least two hours without getting anything resembling a nibble. Suddenly, something tugged at the end of his pole. Quickly he reeled it in, excited at first, then disappointed. All he had was an odd-looking bottle. He was about to throw it back when he noticed something shining from within. Quickly he reached inside and pulled out a faded, brownish-yellow scroll. He untied the maroon and gold ribbon which held it together and began to read, his eyes widening with each line.

We, the Senior Class of 1947 of Weymouth High School, under the obligation of the faith and trust now resting in our hands, do hereby undertake to present our bequests to the classes which will follow:

To 211 we leave a squeak neutralizer to take care of the squeaking chairs. To Miss White we leave a traffic dummy to insure her safety.

To 212 we will locks on the doors to save wear and tear on Mr. Kelly. To Mr. Kelly we will an adding machine to make bookkeeping easier for him and his students.

To 216 we bequeath a robot to take care of the blackboards. To Miss Canning we bequeath an elevated chair to allow her to see the students as they sneak away to walk around the school in the morning.

To 217 we leave a set of "walkie-talkies" to keep law and order. To Mr. Cleaves we leave either a higher door or a lower floor.

To 218 for future classes, we will a gilded waste basket in which to deposit gum; and, for the mistress herself, to save her voice, a record which repeats, "Come now, seniors!"

To 304 we bequeath the quality of patience, with the type room on one end and the lab on the other. To Miss Silverman, we bequeath a swinging door between 303 and 304; to Miss Vining, we bequeath a new heater for 301 to help on those cold winter days.

To Mr. Whittle we leave an atomic bomb to quiet the assemblies.

To Mr. Lyons we will an electric eye to determine whether or not excuses are written by the parents or by the pupils.

To the juniors we bequeath all the problems and happy times of graduation year.

To the sophomores we leave the pledge to continue the good sportsmanship shown at Weymouth High School.

To the freshmen we bequeath the relief of becoming sophomores, so that they will no longer have to be called the pea-green freshmen.

To room 3 and Mr. Whittemore we will an X-ray machine to detect early lunch-eaters behind raised desk covers.

To Mr. Whipple we leave a turnstile to keep the boys from crowding the office the first thing in the morning.

To the automobile shop and Mr. Bacon we bequeath a pair of roller skates to help him get around the shop faster.

To Mr. Sherwood, the cabinet and carpentry shop we will the dream that some day they will have a new dust-collecting system.

To Mr. Clark and the sheet metal shop we leave one sheet of stainless steel to compensate for that used in the making of bracelets.

To Mr. Boland we bequeath the gazelle boy to run errands for him.

To Mr. Duncan we will all of our old excuses so that in his spare time he may print a work of fiction.

To Mr. Mahn we leave a box of sleeping tablets so that he won't lie awake nights, worrying how the boys are making out in their work after graduation.

To Mr. Klay we bequeath an inch worm to do his measuring in the mechanical drafting class.

To Mr. Nelson we will a robot to sweep up his room after his sophomores leave each period.

ToMr. Lynch we leave two strong boys to carry the large barrel out to the incinerator.

Our final request is that future graduating classes of Weymouth High School will measure in every respect to the high qualities of good school citizens that characterize the Class of 1947.

The old man sighed, recalling fond memories of that class of classes, his class. For a moment after reading the scroll he sat quietly smiling, reminiscently. Then he resumed his fishing, happy with his day's catch.

WOODLAND STUDIO

UNDER NEW MANAGEMENT

58 Commercial St. Weymouth, Mass. Tel. Wey. 1464

Children, Weddings, School, Church and Family Groups a Specialty

J. S. PARKER JONES
58 Commercial St., Weymouth
Wey. 1464

1757 WASHINGTON STREET
CANTON, MASS.
Canton 0259-M

WEYMOUTH TAXI SERVICE

SOUTH WEYMOUTH
Weymouth
1933

EAST WEYMOUTH
Weymouth
1944

GREEN CAB

SOUTH WEYMOUTH TAXI SERVICE
EAST WEYMOUTH TAXI SERVICE

24-HOUR SERVICE

93 PLEASANT STREET
SOUTH WEYMOUTH

844 BROAD STREET
EAST WEYMOUTH

SPEAR'S
Flower Shop

Member Florists'
Telegraph Delivery
Association

BROAD STREET
EAST WEYMOUTH
Tel. Wey. 0049

Wey. 2045-W Wey. 2045-R

Coyle
Auto Service

FRED J. COYLE, Prop.

Cadillac Hearses
Limousines and Flower Cars

✧

WEYMOUTH

Day Service Night Service

DONOVAN
DRUG CO.

"The
Service Stores"

WEYMOUTH and HINGHAM

Delivery Service

Asphalt
Rubber Tile
Rugs
Broadloom
Johnson's Wax
Linoleum
Wall Covering
Counter Work
Congoleums

General
Flooring
Co.

FLOORING
CONTRACTORS

ELECTRICAL
APPLIANCES

✧

Youngstown
Pressed Steel
Kitchens

745 BROAD STREET
EAST WEYMOUTH
Tel. Wey. 1039-W
and 3524

Compliments of

LOVELL BUS CO.

Tel. Wey. 2150

BERNARD G. TIRRELL

Jeweler

GRADUATION GIFTS

71 WASHINGTON STREET WEYMOUTH 88, MASS.

Arthur H. Desmond

INSURANCE
of
ALL TYPES

46 BEAL STREET
NORTH WEYMOUTH, MASS.
Weymouth 1528

C. L. McGAW

NEWSDEALER
and
STATIONER

SOUTH WEYMOUTH
MASS.

Compliments of

FRANK NESS

COLUMBIAN SQUARE
SOUTH WEYMOUTH

JUNCTION ROUTE 3 and 18
WEYMOUTH

PARK AVE. and ROUTE 128
SOUTH WEYMOUTH

BROWN'S MARKET

84 PLEASANT STREET
SOUTH WEYMOUTH

SPORTING GOODS

Equipment for
Every Sport

WILLIAM WESTLAND & CO.

1555 HANCOCK STREET
QUINCY, MASSACHUSETTS

Best Wishes to the Senior Class

From Mr. Lobster at His Best

CAIN'S

NORTH WEYMOUTH

Compliments of

CLARK'S
MARKET

✧

COLUMBIAN SQUARE

SOUTH WEYMOUTH

SCHAFER'S
CAMERA SHOP

Cameras ... Film
Supplies ... Movies

✧

PICTURE FRAMES
MADE TO ORDER

✧

22 COMMERCIAL STREET
WEYMOUTH LANDING
Tel. Braintree 1995-J

Compliments of

Elbridge Nash
Drug Co.

WILLIAM B. NASH
Reg. Pharm.

COLUMBIAN SQUARE
SOUTH WEYMOUTH
Tel. Wey. 2388

Compliments of

DONDERO
STORE

✧

COLUMBIAN SQUARE
SOUTH WEYMOUTH

PLYMOUTH ROCK

Sealtest
Ice Cream

Served Exclusively in Our Cafeteria

I. BLOOM & SONS

MARKET

Serving the Public for 35 Years

PHONE WEY. 0248

Lots of

GOOD LUCK

to you

YOUNG
GRADUATES

✧

Olden's Pharmacy

SOUTH WEYMOUTH

Compliments of

COLUMBIAN
RESTAURANT

✧

5 UNION STREET
COLUMBIAN SQUARE
SOUTH WEYMOUTH

CIPULLO'S

I.G.A. STORE

✧

DEPOT SQUARE
SOUTH WEYMOUTH

CAMEO

DRESS SHOP

✧

COLUMBIAN SQUARE
SOUTH WEYMOUTH

Compliments of

The Edwin Clapp Shoe

EAST WEYMOUTH, MASS.

UNITED
BURNER SERVICE

SILENT GLOW
OIL BURNERS

Heating Stokers
Electrical Appliances
Practical Shower and
Wedding Gifts
Records

JACKSON SQUARE
EAST WEYMOUTH
Tel. Wey. 1170

Compliments of

JIGG'S
SODA BAR
and
VARIETY STORE

✧

THOMAS' CORNER
NORTH WEYMOUTH
Wey. 0721

JESSEMAN'S
HARDWARE
STORE

✧

COLUMBIAN SQUARE
SOUTH WEYMOUTH

C. C. SHEPHERD

FUNERAL
HOME

SOUTH WEYMOUTH

Compliments of

Dr. Jordan P. Sandman
D.D.S.

✧

COLUMBIAN STREET
SOUTH WEYMOUTH

ORCUTT'S

FRESH FROZEN
FROSTED
FOODS

✧

Fancy Groceries
Self Service

✧

DEPOT SQUARE
SOUTH WEYMOUTH
Wey. 3126 - W

Congratulations

to the

Class of 1947

✧

from the

ENTIRE

PERSONNEL

at

REMICK'S

KITCHEN WARE

and

Garden Supplies

CARMOTE

Paints & Varnishes

✧

Arthur M. Justice

HARDWARE

782 BROAD STREET
EAST WEYMOUTH
Telephone Weymouth 0773-M

Compliments of

JASAN

THEATRE

✧

EAST WEYMOUTH

Tel. Wey. 2215

Lincoln Square Delicatessen

✧

Grille and Fountain Service

GROCERIES

✧

186 WASHINGTON STREET

Tel. 2818

Dan Reidy Dick Reidy

Bring Your Prescriptions

to REIDY'S DRUG STORE

839 BROAD STREET

EAST WEYMOUTH

Dewey Santacroce Fran White

WEYMOUTH MUSIC SHOP

✧

All Your Favorite Tunes on Popular Records and Sheet Music

"Come in and Browse Around"

NEXT TO WEYMOUTH THEATRE

Wey. 2205

HADADIAN'S

SHOE REBUILDING

771 BROAD STREET

EAST WEYMOUTH, MASS.

Tel. Wey. 0908

Compliments

of

Paul A. Doucette

Compliments

of

A FRIEND

Compliments of

SOUTH SHORE
PONTIAC, INC.

PONTIAC SALES AND SERVICE

"At the Herring Run"

✧

1407—11 COMMERCIAL STREET

EAST WEYMOUTH

Wey. 1421 or 3530

When Placing or
Renewing

INSURANCE

Remember

CHARLES G. JORDAN

9 FRONT STREET

WEYMOUTH

Tel. Wey. 0427

Holbrook's Inc.

Town and Country Fashions
for Misses and Women

Bathing Suits
$3.98 to $7.98

All Kinds of
Play Clothes

EAST BRAINTREE
Tel. Bra. 1821

McMorrow Bros.

MARKET
and
BAKERY

✧

EAST WEYMOUTH
Tel. Wey. 0043—0044

SOUTH SHORE INSURANCE AGENCY

Established 1870

ADDIE L. CHUBBUCK

Insurance
of
Every Description

45 WASHINGTON SQUARE
WEYMOUTH
Tel. 0098

BELLINGHAM HARDWARE CO.

INC.

Always at
Your Service

WASHINGTON SQUARE
WEYMOUTH

E. F. P. BURNS, Inc.

CAPS AND GOWNS

100 Summer St., Boston, Mass.

Congratulations

to the

Class of 1947

✧

FOLEY'S

SANDWICHES

Tel. Wey. 1797-R

We Buy Anything...

Entire contents of your
home, attic, garage, or
storeroom.

CURIOSITY SHOP

196 WASHINGTON STREET

LINCOLN SQUARE, WEYMOUTH

Howard A. Dempsey
Class of 1939

James M. Dempsey
Class of 1938

Compliments of

Dr. Donald F. Whittle
D. M. D.

WASHINGTON SQUARE
WEYMOUTH LANDING

Compliments of

LUCID

and

LOVE

Compliments

of

ENTERPRISE

STORES

CARROLL'S
CUT RATE
P. BREGOR, Dealer

The best in cosmetics patent medicines, baby supplies and tobacco at the lowest prices.

✧

WEYMOUTH LANDING
and WHITMAN

Most Popular Member
of EVERY Class

also FAMOUS MAKE SHOES
at FACTORY PRICES

Factory Shoe Store
Inc.
Opposite Stetson Shoe
South Weymouth, Mass.

Smith's Book Store
WEYMOUTH LANDING

GREETING CARDS
Hallmark and Rustcraft

STATIONERY
for school and office

GLASSWARE
Fostoria and Westmoreland

FOUNTAIN PENS
for Men and Women
Waterman, Moore, Eversharp

Miscellaneous Gifts
for Every Occassion

Wey. 0901

MARY "D"

FOOD SHOP

✧

Home Made Pastry
Bread and Rolls

Specializing in Handmade Doughnuts

✧

207 WASHINGTON STREET
WEYMOUTH, MASS.

Tel. Wey. 2605-R—2605-W

GRINDALL RADIO SERVICE

✧

Authorized Dealer G. E.
and Howard Radios

Sales and Service on all
Radios and Electrical
Appliances

✧

890 BROAD STREET
EAST WEYMOUTH MASS.

Harry S. Cummings

Registered Pharmacist

Weymouth Landing
Druggist

"We will not be knowingly
undersold"

BRAINTREE TOWN PRESCRIPTIONS
MAY BE FILLED AT
OUR STORE

Earl C. Fowler

INSURANCE

✧

776 BROAD STREET
EAST WEYMOUTH

ALEMIAN'S

Imported and Domestic

GROCERIES

Delicatessen Friut
Candy Ice Cream

✧

718 BROAD STREET
EAST WEYMOUTH

Compliments

of

HUNT'S

"The
Wonder Store"

Duncan MacKellar

M. P. GAREY AGENCY

INSURANCE
of
Every Description

✧

JACKSON SQUARE
EAST WEYMOUTH
Tel. Wey. 1170

Compliments of

PAUL'S VARIETY STORE

208 WASHINGTON STREET
WEYMOUTH, MASS.

Jackson Square Pharmacy

The
REXALL
STORE

ICE CREAM LUNCHEONETTE

804—806 BROAD STREET
EAST WEYMOUTH, MASS.
Tel. Wey. 2136-W

HELEN'S
BEAUTY STUDIO

41 WASHINGTON STREET
WEYMOUTH LANDING
Tel. Wey. 3885

BY THE CREATORS OF "COVERMARK"

Party Perfect

not a blemish in sight

thanks to

Spot-Stik!

conceals all blemishes

If you're going to be party-bound, be sure to keep a Spot-Stik *purse*-handy. (You never know when an impertinent pimple might pop up to mar a super evening!) Conceal *any* skin discoloration — large or small—*completely,* instantly, with just a touch of this little flesh-tone stick. Non-irritating, —actually *soothing!* Accepted for advertising in Journal of American Medical Ass'n. Be sure to get your Spot-Stik today. Don't borrow one—use your own!
Spot-Stik—$1.25. Exempt from Federal Tax.

If not available at your favorite drug or department store, send $1.25 and specify your skin tone: light, medium, *or* dark.

Lydia Pearl

DEPT. G, 551 FIFTH AVENUE, NEW YORK 17, N. Y.

IN WEYMOUTH

DONOVAN DRUG CORP.
WEYMOUTH LANDING

C. C. HEARN DRUGS, INC.
NORTH WEYMOUTH